

T-3-S R-40-E 16-15 202' G. Road
21 22

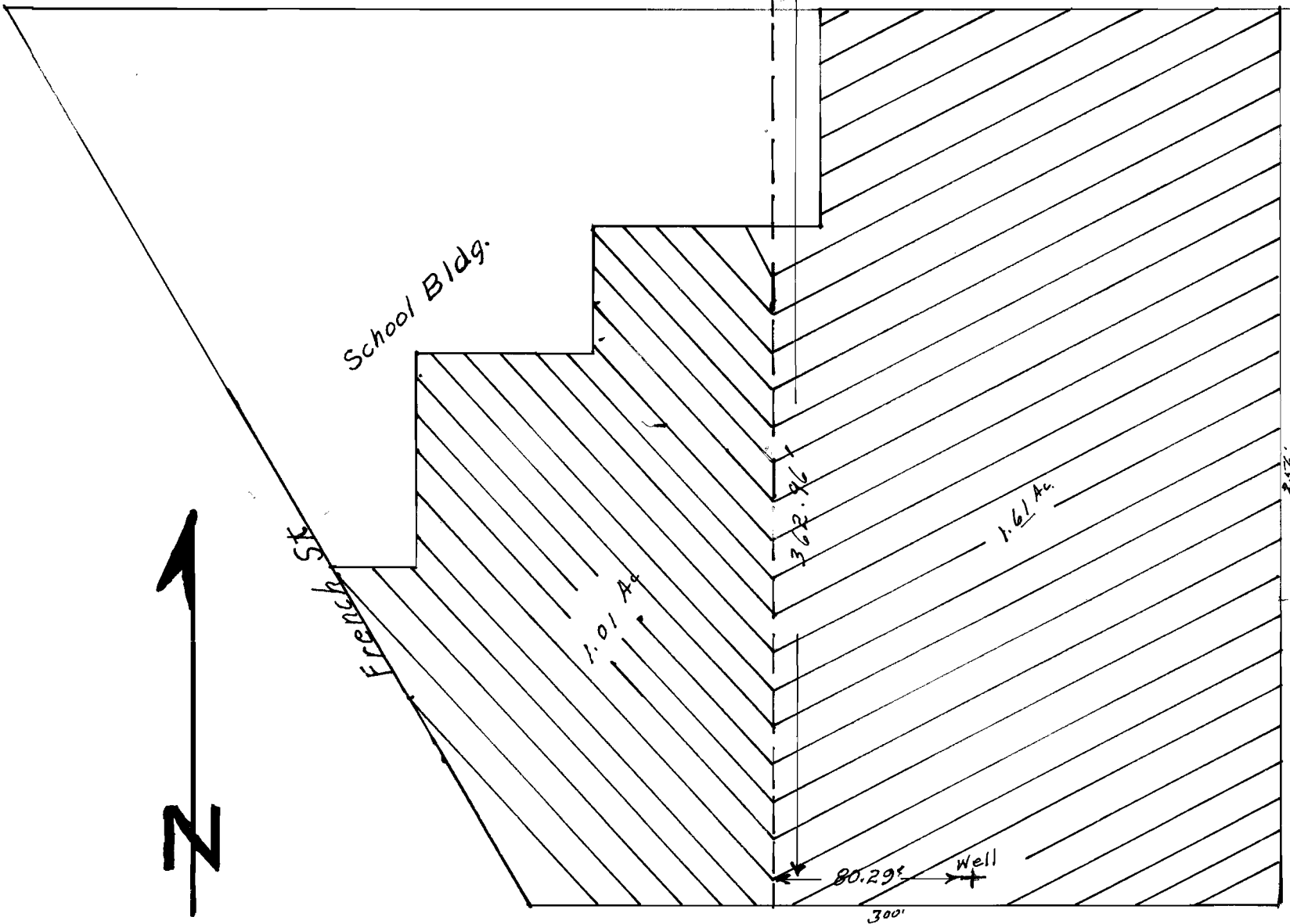

Scale 1" = 60 ft.

I certify this survey was completed by me
on November 24, 1959. Tie to well is 362.96' S.
80.29' E. of N.W. cor of sec. 22 T-3-S, R-40-E w. M.
Area to be irrigated - 1.61 Ac in N.W. + NW + Sec 22
1.01 Ac in N.E. + NE + Sec 21

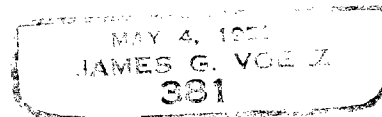
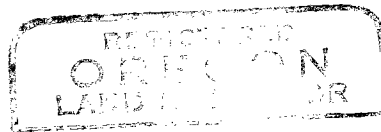

Application No. C-1671
Permit No. C-1536