

Proposed Well #1 & Existing Pump

Proposed Well #4 & Existing pumps

Proposed Well #1 & Existing Pump

Proposed Well #2 & Existing Pump

Map for Supplemental water



Scale 1" = 1320'

- 2 Proposed well # 2 location from SE corner of section 29 1380' west and N 0'
- 3 Proposed well # 3 location from SE corner of section 29 2635' North and 2933' west
- 4 Proposed well # 4 location from NW corner of section 28 south 890' and 650' East
- 1 Proposed well # 1 location from NE corner of section 28 South 2220' and west 1300'

Existing pump station
Existing mainline

This map is for purposes of identifying water rights only not legal boundaries

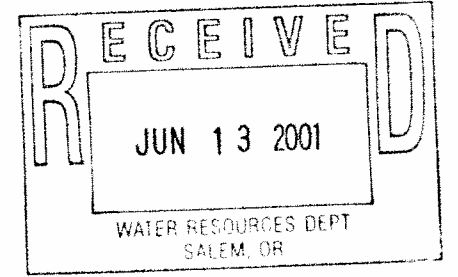

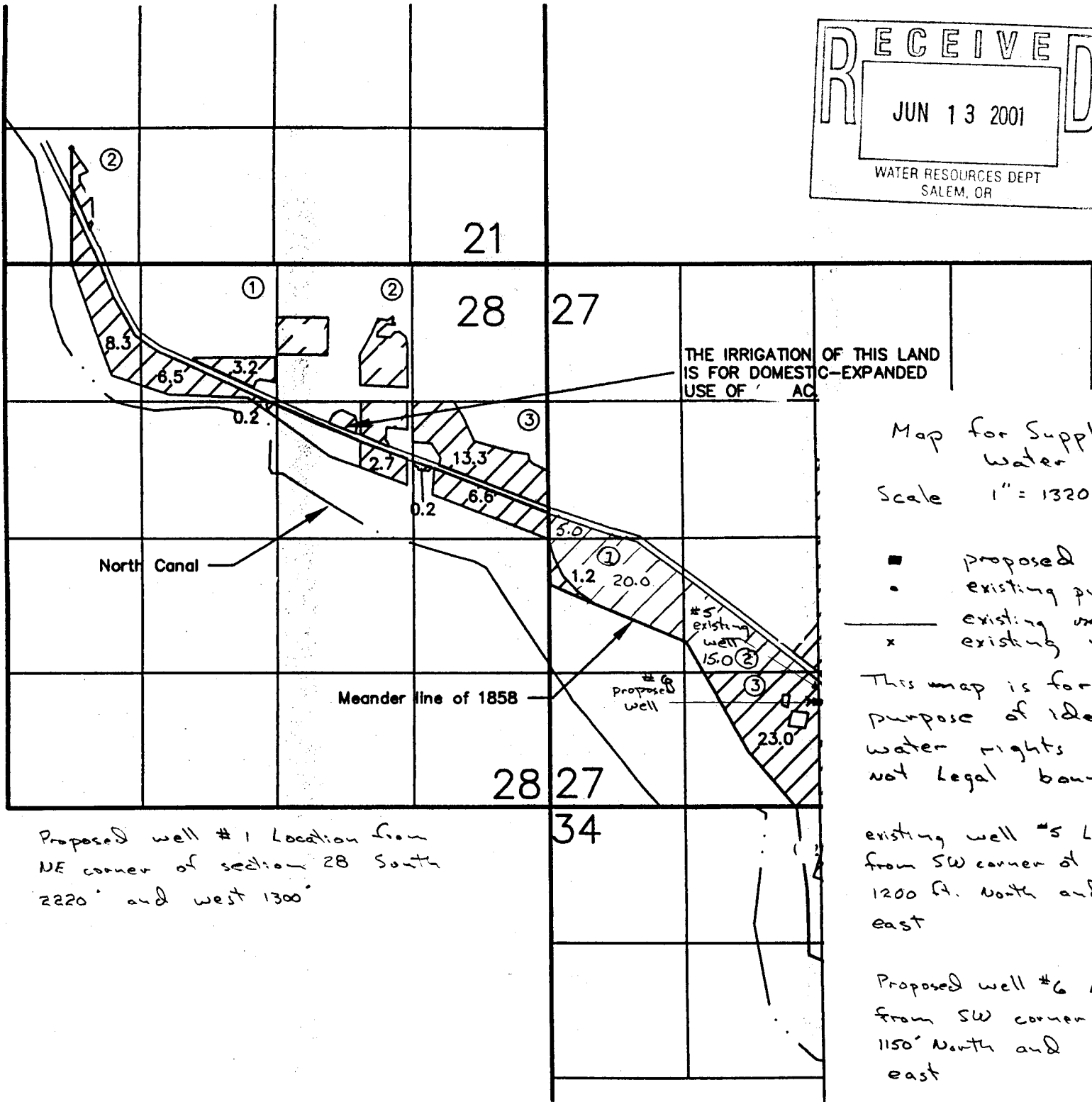
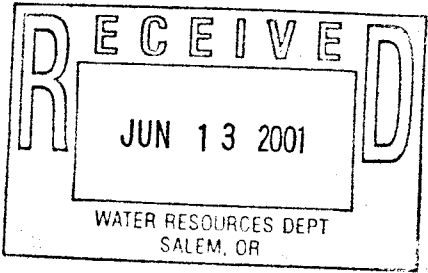

APP # 6-15315 Permit # 6-15360

RECEIVED

MAY 24 2002

WATER RESOURCES DEPT.
SALEM, OREGON

T 30 R 2 E S 28 N

A-3 Canal

T 30 R 2 E S 28 N

T 30 R 2 E S 28 N

15" PUC PIPE
18" PUC PIPE

"Galletti Well"
4667060 N 602669 E (UTM NAD83)
2324' S, 22' W of NE Corner Sec. 28

"Sukraw Well"
4666998N 602662 E (UTM NAD83)
2520' S, 46' W of NE Corner Sec. 28

Lost River

Diversion

Canal



0 250 500 Feet
1 inch equals 500 feet

APP # G-15315 PERMIT # G-15360

RECEIVED

SECTION 27 T.39S
KLAMATH C

MAY 24 2002

WATER RESOURCES DEPT.
SALEM, OREGON

1"=400'

THIS MAP WAS PREPARED FOR
ASSESSMENT PURPOSE ONLY.

SEE MAP 39 09
A-3P

APP # 6-15315
PERMIT # 6-15360

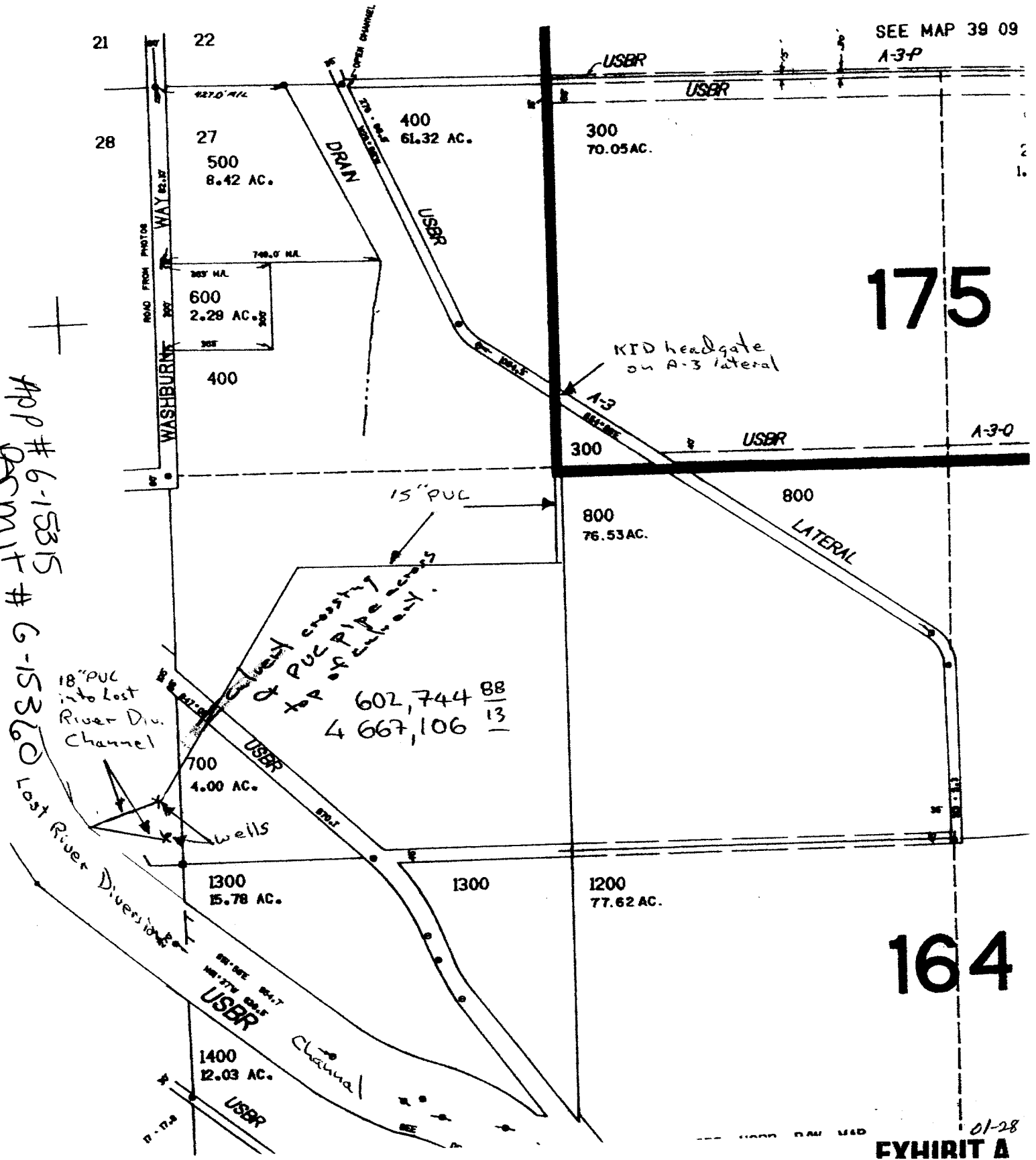

175

164

602,744 ⁸⁸/₁₃
4 667,106 ¹³/₁

01-28
FYHIRIT A