

T. 35 S R. 4 W. SEC 28

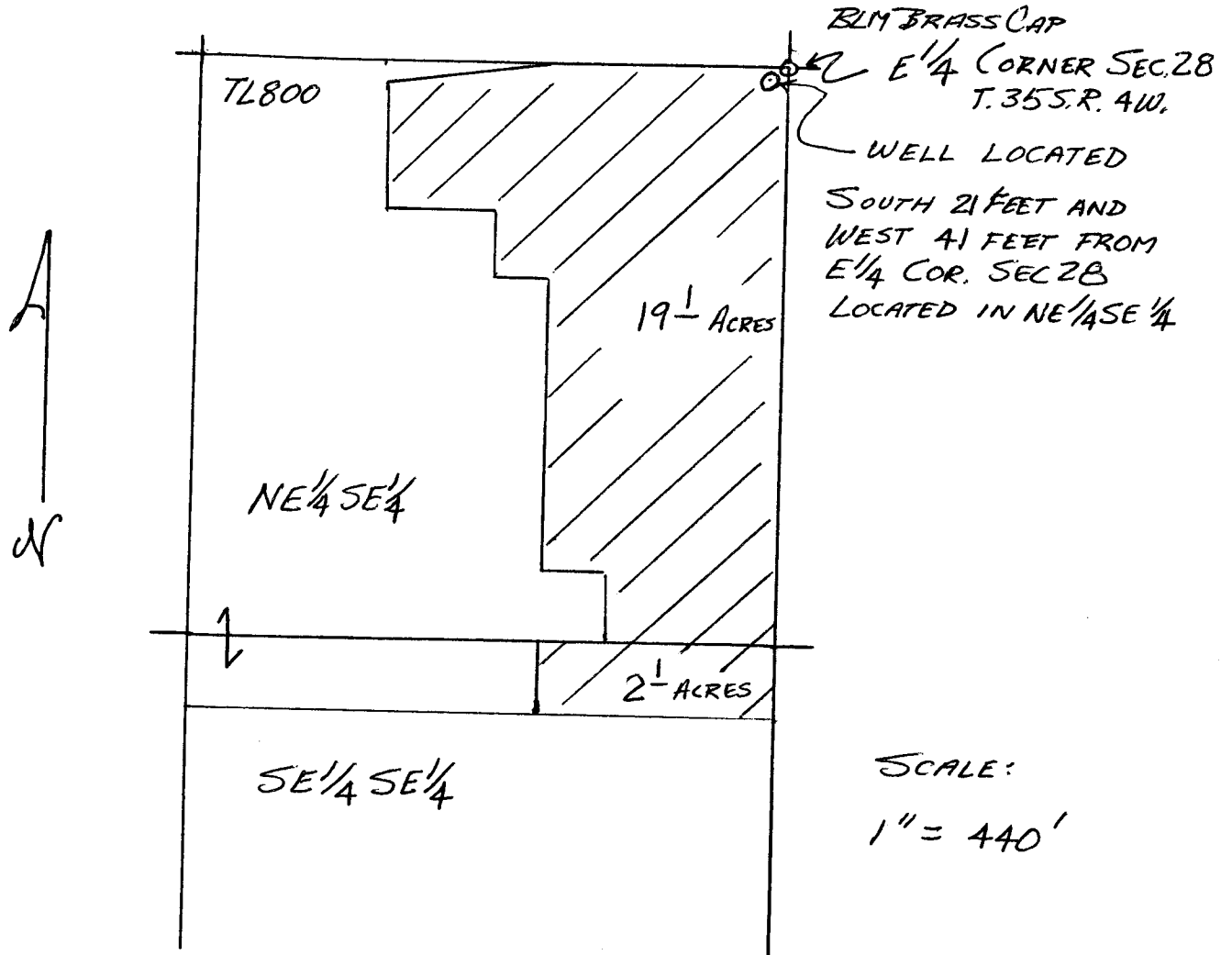

MAP TO ACCOMPANY APPLICATION FOR
RICHARD HARDY FOR USE OF GROUNDWATER
FOR IRRIGATION OF 21 1/2 ACRES
ROGUE RIVER BASIN 15

Application No. 9-15234
Permit No. 6-15363

RECEIVED

OCT 16 2000

WATER RESOURCES DEPT.
SALEM, OREGON