

SECTION 11 TIN R2W W.M.

WASHINGTON COUNTY OREGON

SCALE 1"=400'

RECEIVED

MAY 17 2002

WATER RESOURCES DEPT.
SALEM, OREGON

CASCADIAN NURSERIES, INC
13495 NW THOMPSON ROAD
PORTLAND, OR 97229
ATT: Mr. Alfred Meisner

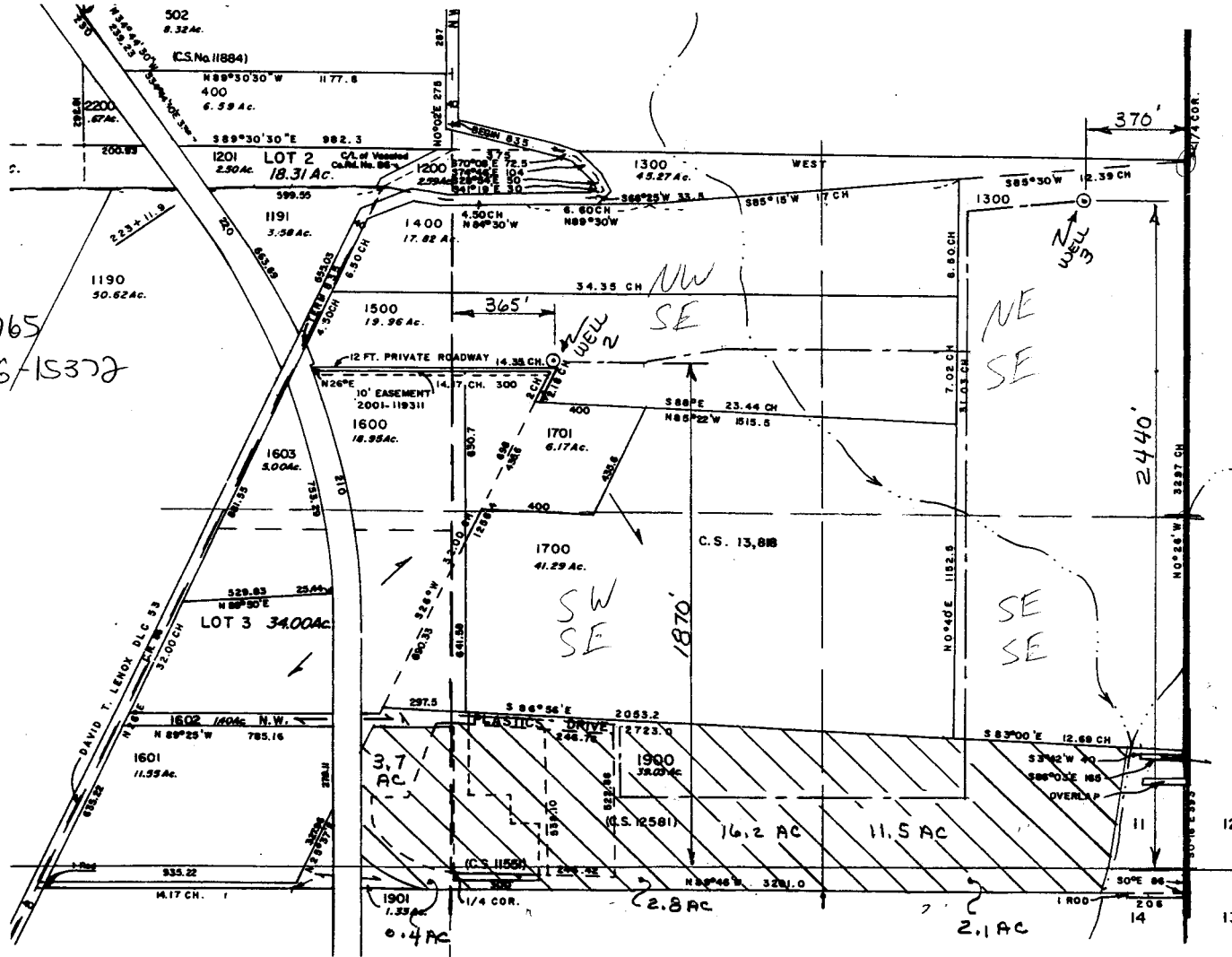

App # 6-15765
Permit # 6-15372

PREPARATION OF THIS MAP IS FOR THE PURPOSE OF IDENTIFYING THE LOCATION OF THE WATER RIGHT ONLY. THERE IS NO INTENT TO PROVIDE DIMENSIONS OR LOCATION OF PROPERTY OWNERSHIP LINES.

by	date
designed RV	5-02
drawn	
checked RV	5-02
drawing no.	02-B-03
sheet no.	1/1



VERBOORT ENGINEERING
 AGRICULTURE • CIVIL • WATER RESOURCES
 HILLSBORO, OREGON