

Sunridge Estates Community Water Services District

Permit Amendment

Application G 15226, Permit G 15377

Order T-9511

T 37 S, R 1 E, Sec 19, W.M.

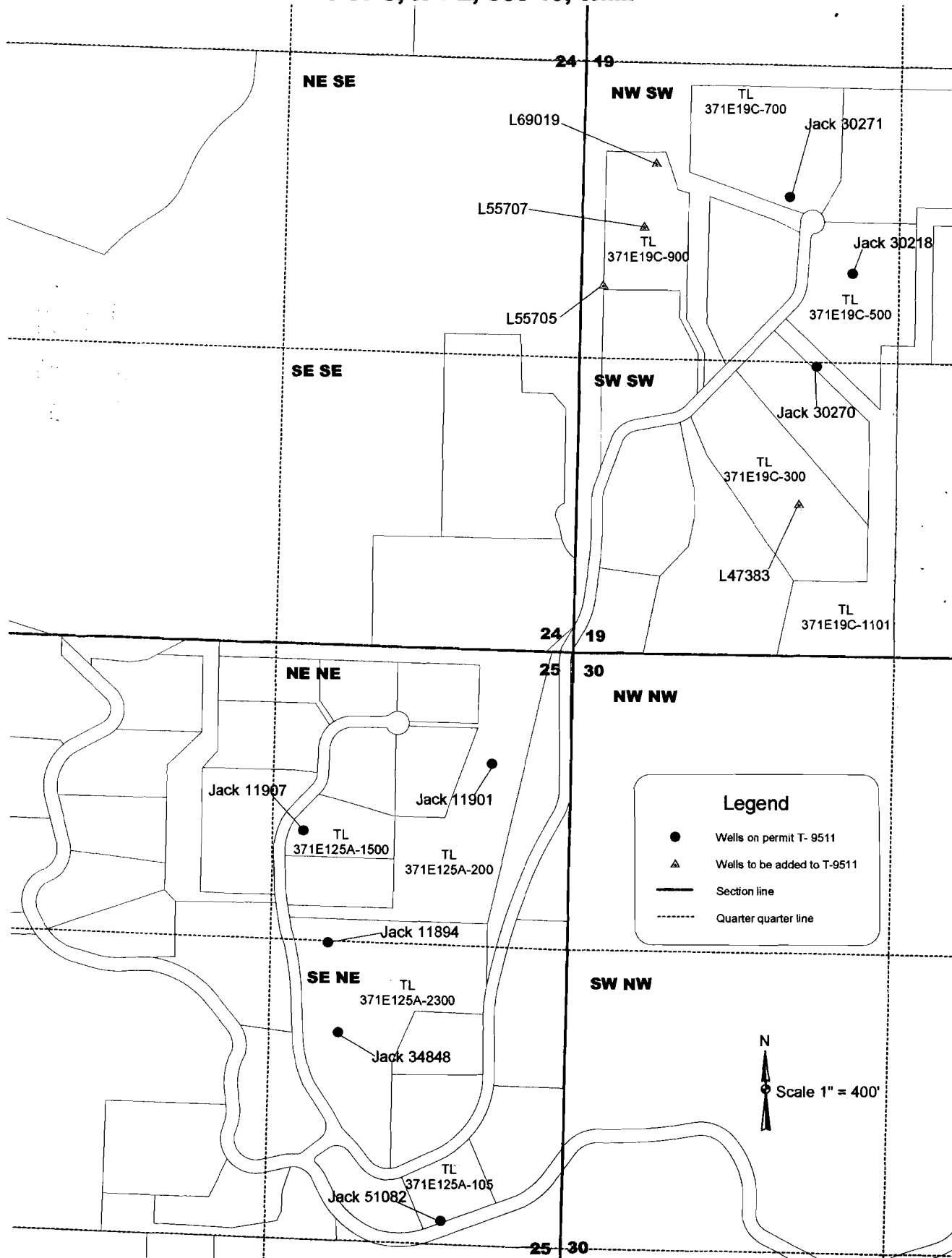

WORKING COPY

NOT TO SCALE

Rec'd 10/4/01

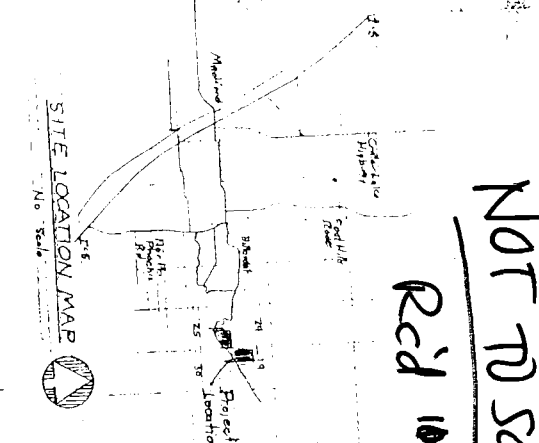
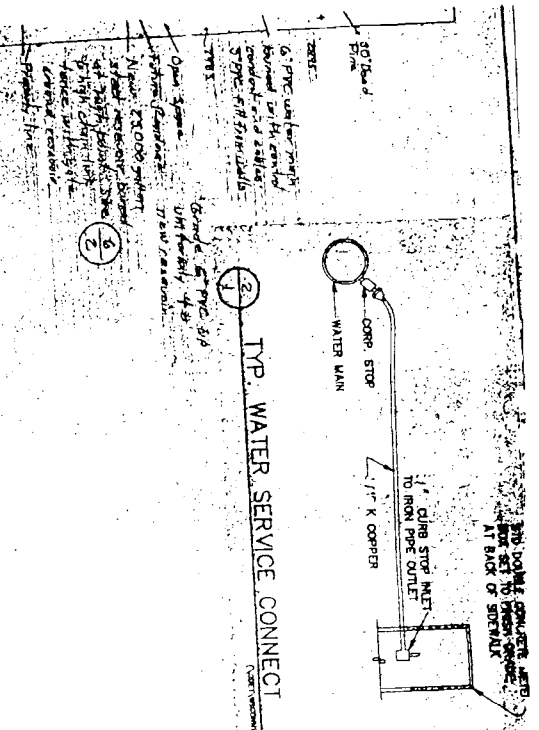

RECEIVED
OCT 04 2001
WATER RESOURCES DEPT
SHEM DRESSING

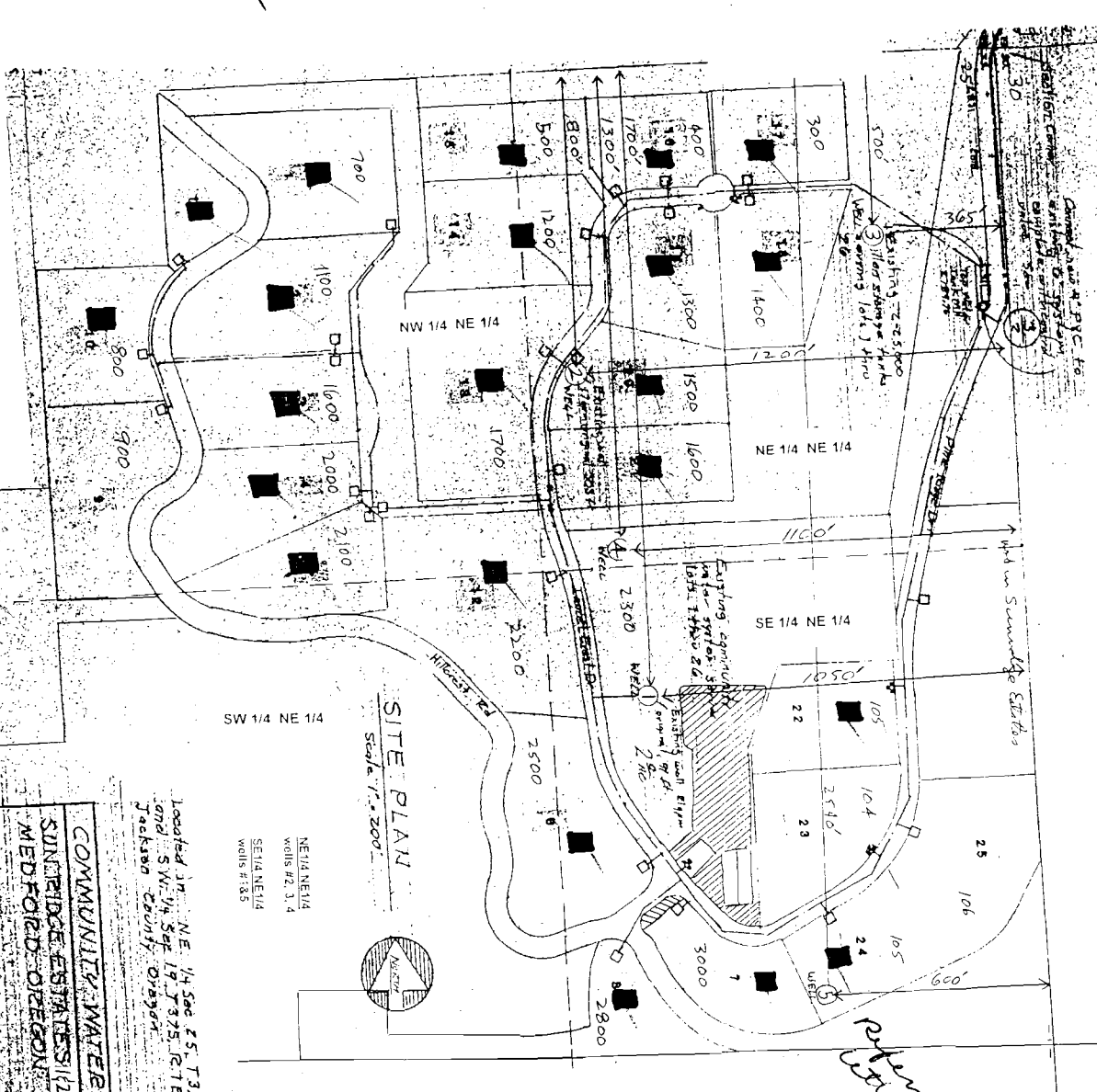

- WELL
- 1) 1700' S
1050' W
 - 2) 820' S
1200' W
 - 3) 570' S
365' W
 - 4) 1300' S
1100' W
 - 5) 2340' S
600' W
- FROM NE COR
SEE 25

Application No G-15226
Permit No. G-15377

DENOTES WATER MAIN (dotted line)
DENOTES APPROXIMATE LOCATION OF HOME
DENOTES WELLS #1-5

COMMUNITY WATER SYSTEM
SUNTRIDGE ESTATES #112
MEDFORD OREGON
MARQUESS & ASSOCIATES, INC.
CONSULTING ENGINEERS
1000 N. W. 11th St.
Medford, Oregon 97504
Phone: 543-753-1118

Located in NE 1/4 Sec 25 T32S R11W
and S.W. 1/4 Sec 19 T32S R11E W1M
Jackson County, Oregon

Referred in
Letter of dated
11/14/00 which
Jack
51082 of
10 203250

SW 1/4 SECTION 19 T 37S R. 1E

Phase III

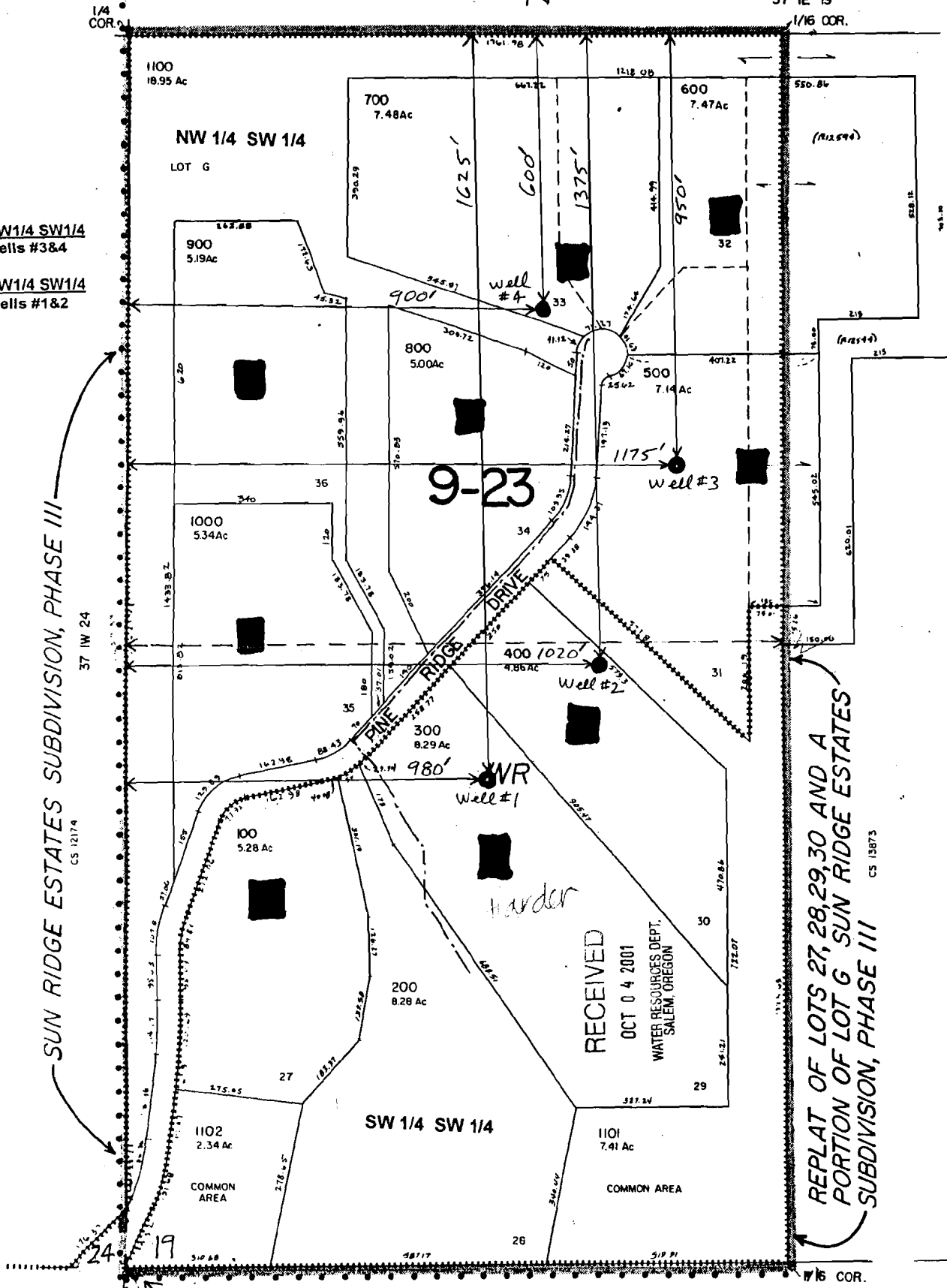

SUN RIDGE ESTATES SUBDIVISION, PHASE III

REPLAT OF LOTS 27, 28, 29, 30 AND A PORTION OF LOT G SUN RIDGE ESTATES SUBDIVISION, PHASE III

24 19
25 30

- DENOTES WATER MAIN (pipeline) ————
- DENOTES APPROXIMATE LOCATION OF HOME ■
- DENOTES WELLS #1-4 ●
- TAX LOT 200 IS VACANT AND FOR FUTURE USE

37 1E 30