

RECEIVED
 FEB -7 2001
 WATER RESOURCES DEPT
 SALEM, OR

T.5S. R.5W. Sec. 10

Application No. *G-15307*
 Permit No. *G-15305*

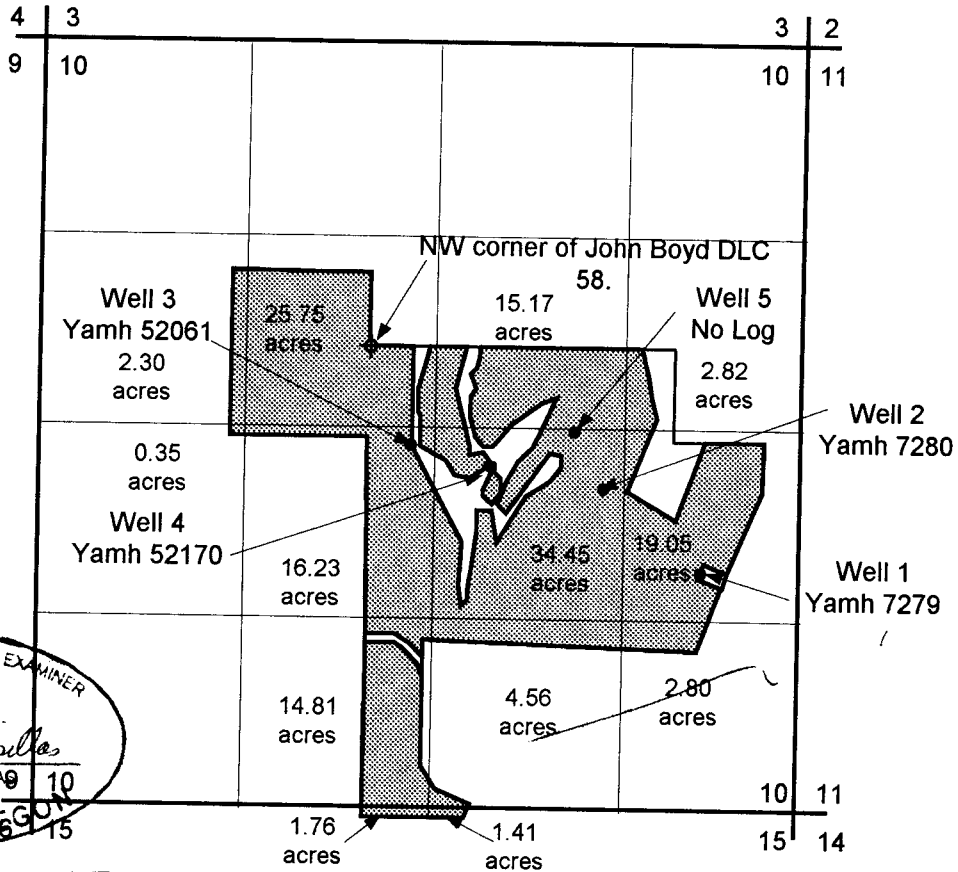

CERTIFIED WATER RIGHTS EXAMINER
 #60772WRE
Malia R. Kupillas
 MALIA R. KUPILLAS
 JUNE 08, 1999
 STATE OF OREGON

EXPIRATION DATE: 12/31/01

- Well 1 (YAMH 7279) is located 1,575 feet south and 2,275 feet east of the NW corner John Boyd DLC No. 58.
- Well 2 (YAMH 7280) is located 1,025 feet south and 1,625 feet east of the NW corner John Boyd DLC No. 58.
- Well 3 (YAMH 52061) is located 710 feet south and 376 feet east of the NW corner John Boyd DLC No. 58.
- Well 4 (YAMH 52170) is located 875 feet south and 850 feet east of the NW corner John Boyd DLC No. 58.
- Well 5 (No well log) is located 600 feet south and 1,450 feet east of the NW corner John Boyd DLC No. 58.

Area to be irrigated, 156.30 acres

Scale: 1" = 1,320'

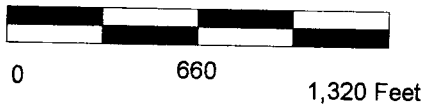

Base map was prepared from a 1998 aerial photograph prepared by WAC Corp.

This map was prepared for the purpose of identifying the location of a water right only and is not intended to provide legal dimensions or location of property ownership lines.



Permit Application Map for Groundwater Rights

Pacific Hydro-Geology Inc.

Yamhill Valley Vineyards
 T.5 S. R.5W. Sec. 10, TL 1700, 1801, 1900, 2000, and 2100