

Application No. 915752

Permit No. G-15397 T11S, R4W, W.M.  
T11S, R5W, W.M.

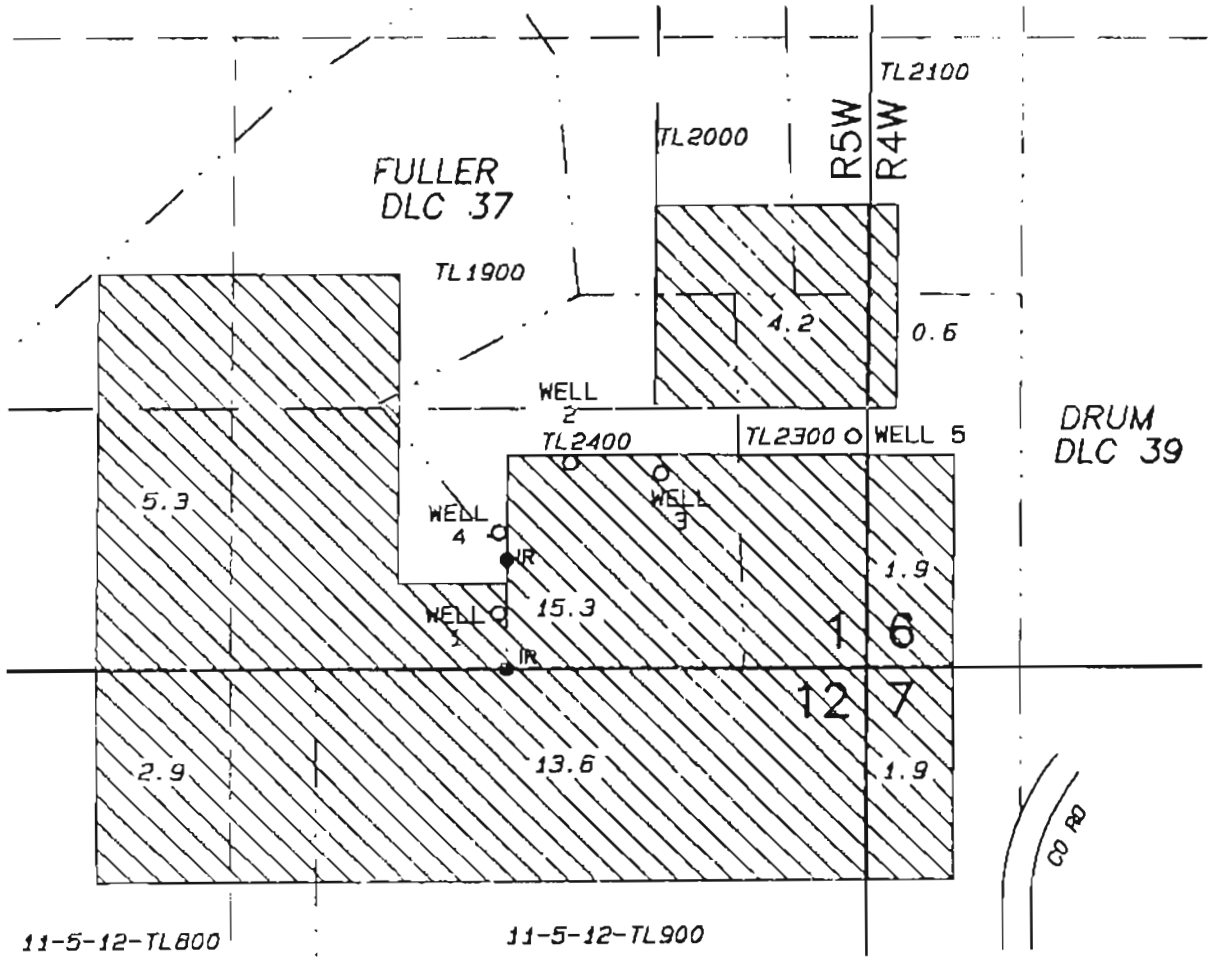
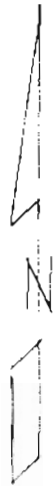

Scale 1" = 400'

11-5-12-TL800

11-5-12-TL900

Well #4 290' N & 76' W from SE corner Sec. 1

Application Map

Wells Foreign Born ... of  
Fred E Trotter, owner, LLC

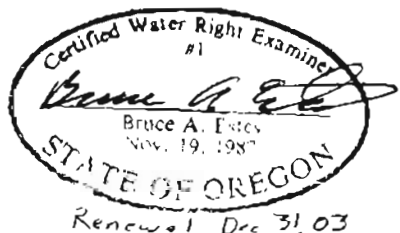

This map is for the purpose of  
existing water right only  
and is not intended to provide  
legal opinions on the location  
of property lines.

**ESTES SURVEYS, LLC**

PO Box 17519      50382 Arnold Rd  
Salem, OR 97301      Bend, OR 97702  
(503) 586-5593      (541) 382-7391