

Application No. 915745
 Permit No. G-15398

LANE COUNTY
 TOWNSHIP 17S
 RANGE 3W
 SECTION 26

HARVEST L
 14th ST.

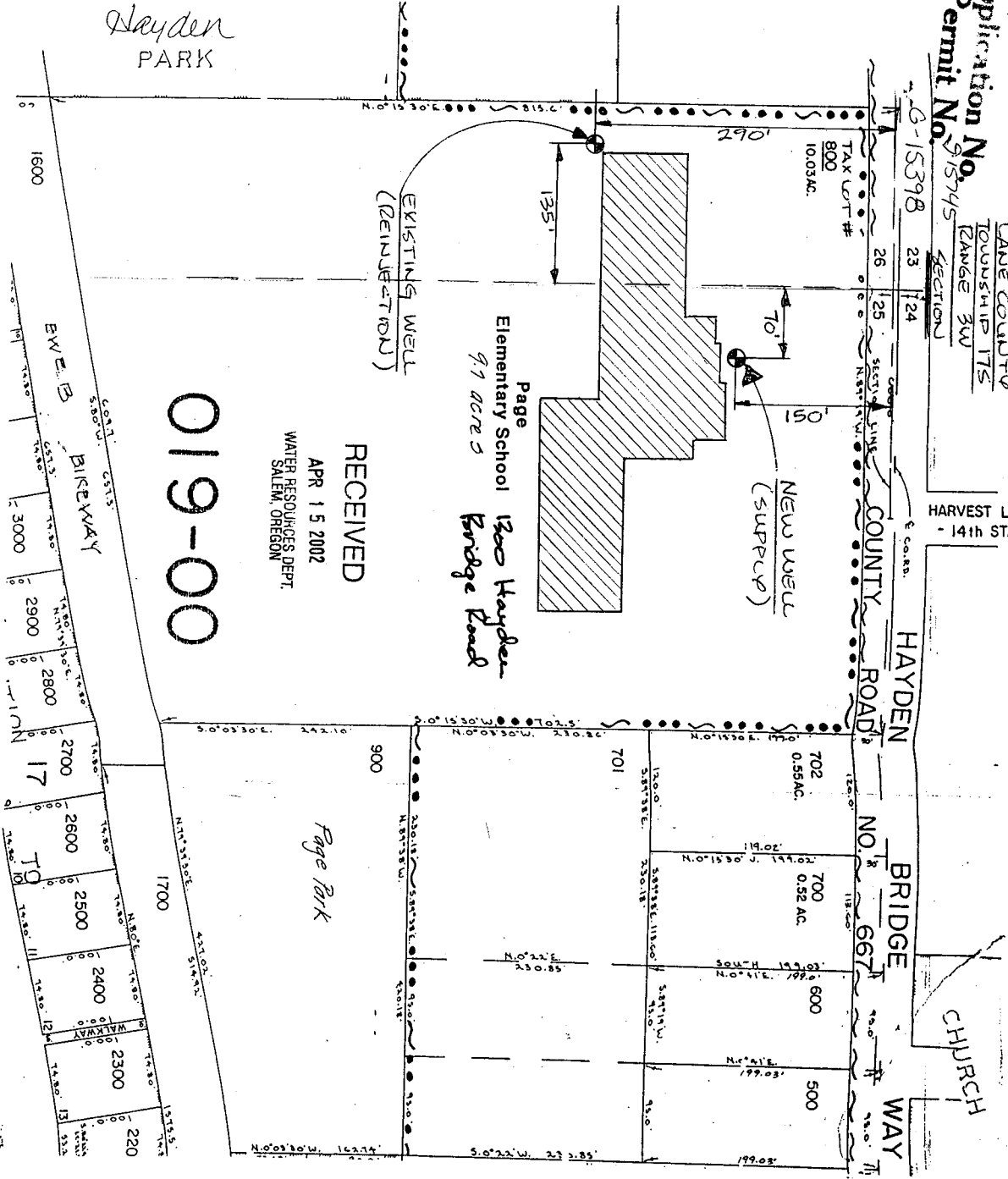

019-00

RECEIVED
 APR 15 2002
 WATER RESOURCES DEPT.
 SALEM, OREGON

Page
 Elementary School
 1200 Hayden
 Bridge Road
 9.1 acres

Scale: 1"=100'