

MAP TO ACCOMPANY GROUND WATER APPLICATION

SITUATED IN THE SE1/4 OF SECTION 36, T40S, R1E1W,
AND THE N1/2 OF THE NE1/4 OF SECTION 1, T41S,
R1E1W, KLAMATH COUNTY, OREGON
APRIL, 2001

RECEIVED

FEB 07 2002

WATER RESOURCES DEPT.
SALEM, OREGON

Application No. *G 15495*
Permit No. *G-05405*

MAP PREPARED FOR

RAYMOND RUSS &

JO ANNE WALLENHORST-RUSS

MAP PREPARED FROM

--ASSESSORS MAP--

--RUDOLPH & MARY PAYGR--

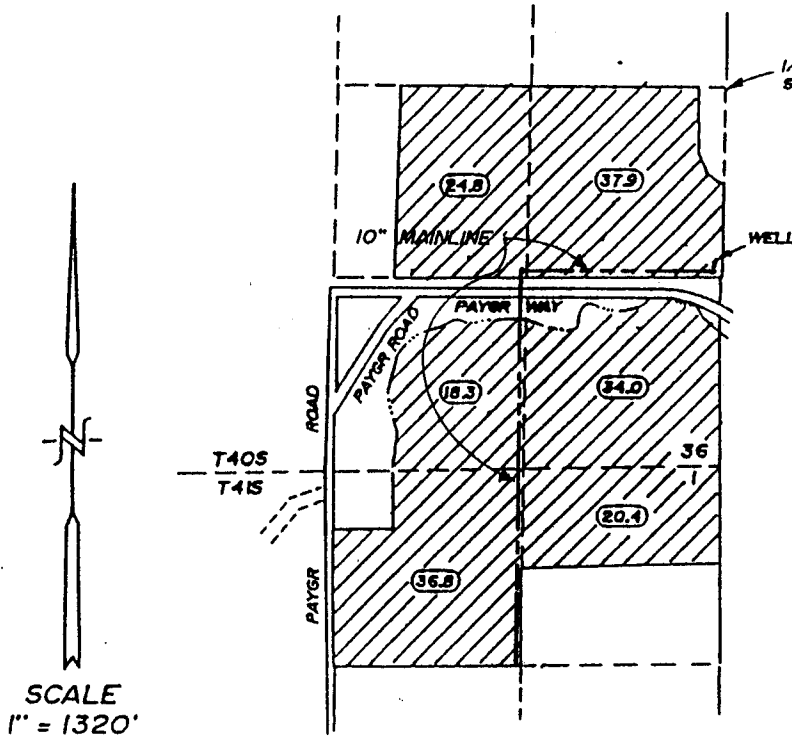
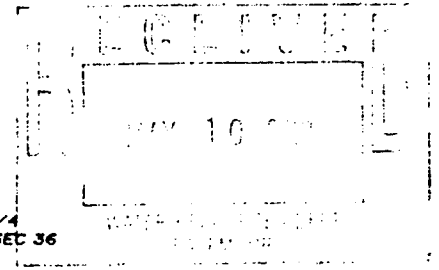

TOTAL AREA
THIS APPLICATION
--172.2 Ac.--

LOCATION OF PROPOSED WELL BY OWNER

1400 FEET NORTH AND 200 FEET WEST OF
THE SECTION CORNER BETWEEN 36 AND 1



LANDS THIS APPLICATION

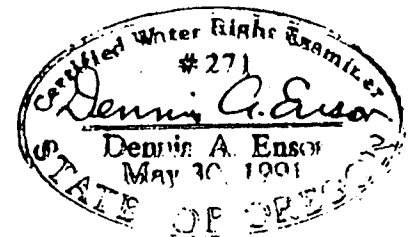

THE PURPOSE OF THIS MAP IS TO IDENTIFY THE
LOCATION OF THE WATER RIGHT. IT IS NOT INTENDED
TO PROVIDE INFORMATION RELATIVE TO THE
LOCATION OF PROPERTY OWNERSHIP BOUNDARY
LINES.

TRU-LINE SURVEYING, INC.
2333 SUMMERS LANE
KLAMATH FALLS, OREGON 97603