

34-35

2

TOWNSHIP <sup>40S</sup> 41 S, RANGE 12E, W. M.

RECEIVED

North

SALEM, OREGON

WORK COPY

POA ONLY

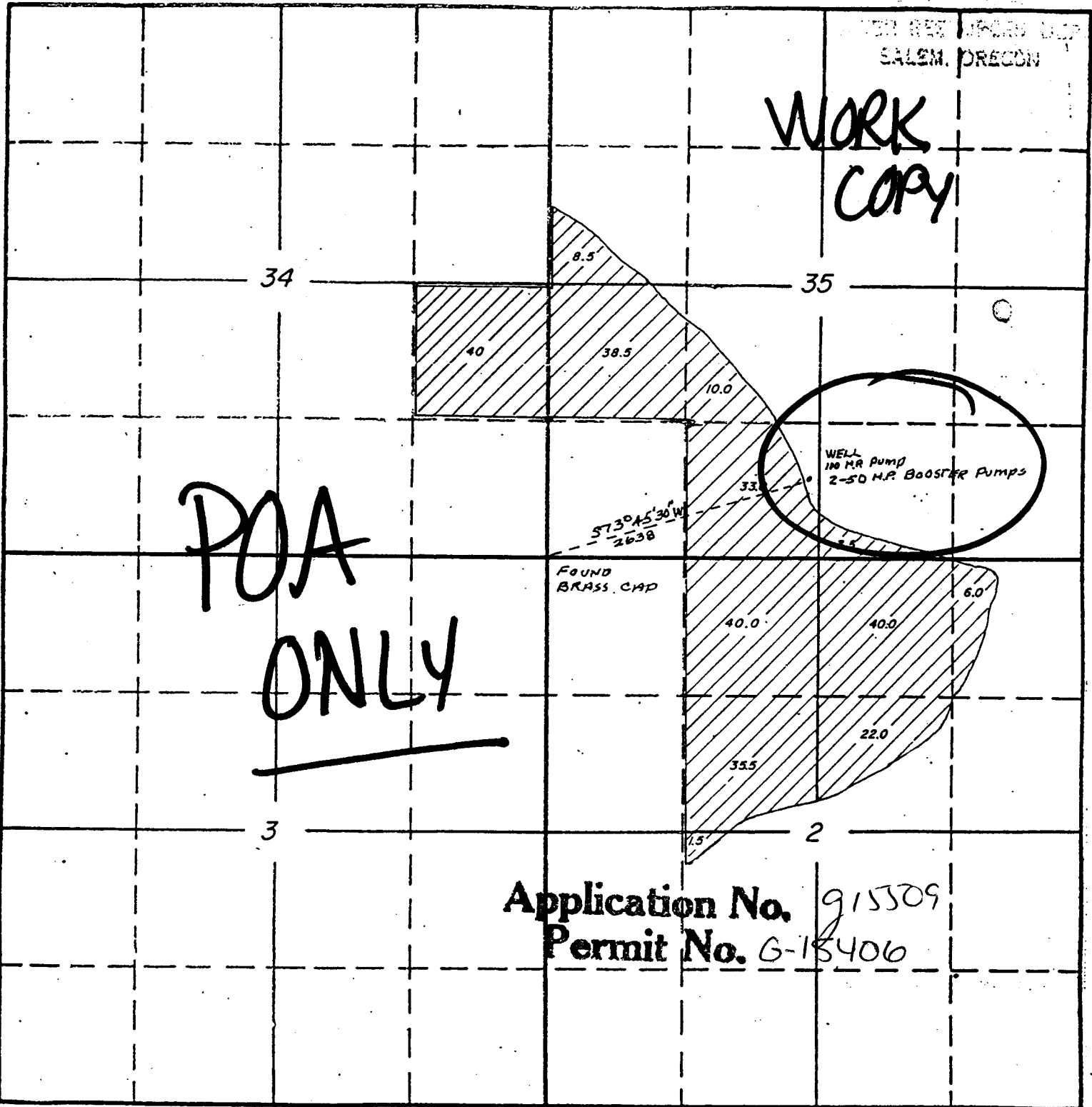

Application No. 915509  
Permit No. G-15406

South

Application No. G-11592  
Permit No. G10650

APPLICATION No.  
RECEIVED PERMIT No.

MAY 24 2001

**MAP TO ACCOMPANY GROUND WATER APPLICATION**  
 SITUATED IN THE SE1/4 SE1/4 OF SECTION 34, THE SW1/4  
 SW1/4 OF SECTION 35, T40S, R12EWM, AND THE  
 W1/2 NW1/4 OF SECTION 2, T41S, R12EWM,  
 KLAMATH COUNTY, OREGON  
 APRIL 2001

**WORK COPY**

MAP PREPARED FOR  
 --ROD LYON--

MAP PREPARED FROM  
 MAP OF SHASTA VIEW  
 -- IRRIGATION DISTRICT --

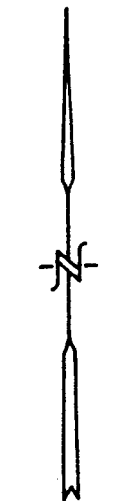
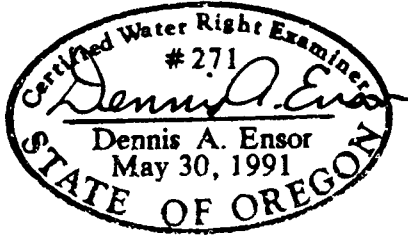

SCALE  
 1" = 1320'

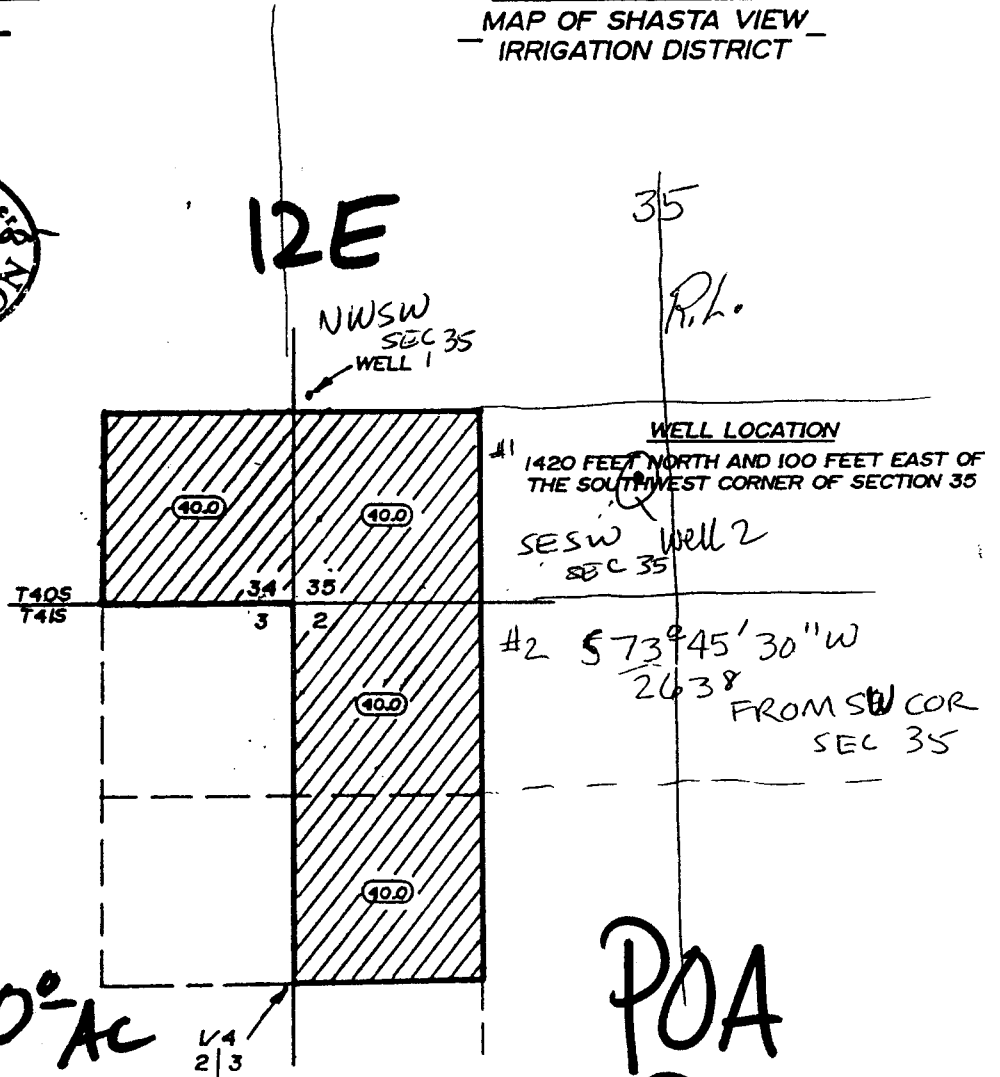

160.0 Ac

POA  
 POU

LANDS SUPPLEMENTAL TO SHASTA VIEW  
 IRRIGATION DISTRICT THIS APPLICATION -- 160.0 Ac.

Application No. 915509 RECEIVED  
 Permit No. G. 95406 MAY 24 2001

THE PURPOSE OF THIS MAP IS TO IDENTIFY  
 THE LOCATION OF THE WATER RIGHT. IT IS NOT  
 INTENDED TO PROVIDE INFORMATION RELATIVE  
 TO THE LOCATION OF PROPERTY OWNERSHIP  
 BOUNDARY LINES.

TRU-LINE SURVEYING, INC.  
 2333 SUMMERS LANE  
 KLAMATH FALLS, OREGON 97603

**MAP TO ACCOMPANY GROUND WATER APPLICATION**  
 SITUATED IN THE W1/2 W1/2 OF SECTION 4, AND THE  
 E1/2 E1/2 OF SECTION 5, T41S, R1E1W,  
 KLAMATH COUNTY, OREGON  
 APRIL 2001

**WORK  
 COPY**

MAP PREPARED FOR  
 -- ROD & MARIE LYON --

MAP PREPARED FROM  
 -- ASSESSORS MAP --

**41S 11E** *Ribe*

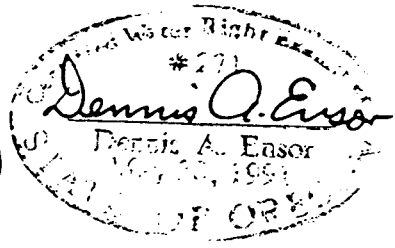
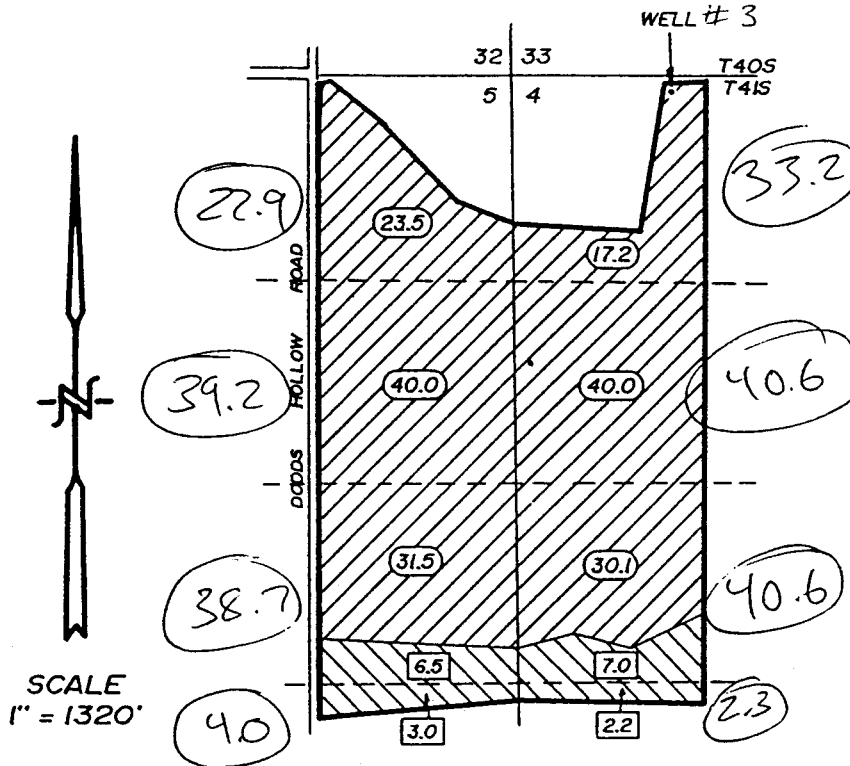

FROM Cm.321, Pg 68  
 Cm.321, Pg 68

TOTAL AREA THIS APPLICATION  
201.0 Ac.

LOCATION OF WELL BY OWNER WELL #3  
 100 FEET SOUTH AND 1090 FEET EAST OF  
 THE NORTHWEST CORNER OF SECTION 4

**POA  
 POU**

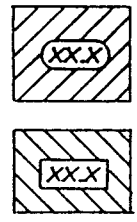

LANDS THIS APPLICATION SUPPLEMENTAL TO WARREN ACT **182.3 Ac.**  
 LANDS THIS APPLICATION SUPPLEMENTAL TO KLAMATH IRRIGATION DISTRICT **18.7 Ac.**

RECEIVED  
 MAY 24 2001

**Application No. 915357**  
**Permit No. 913904**

TRU-LINE SURVEYING, INC  
 2333 SUMMERS LANE  
 KLAMATH FALLS, OR. 97603

THE PURPOSE OF THIS MAP IS TO IDENTIFY THE LOCATION OF THE WATER RIGHT. IT IS NOT INTENDED TO PROVIDE INFORMATION RELATIVE TO THE LOCATION OF PROPERTY OWNERSHIP BOUNDARY LINES.