

*Superseding
S. 15780*

T.7S., R.2W., W.M

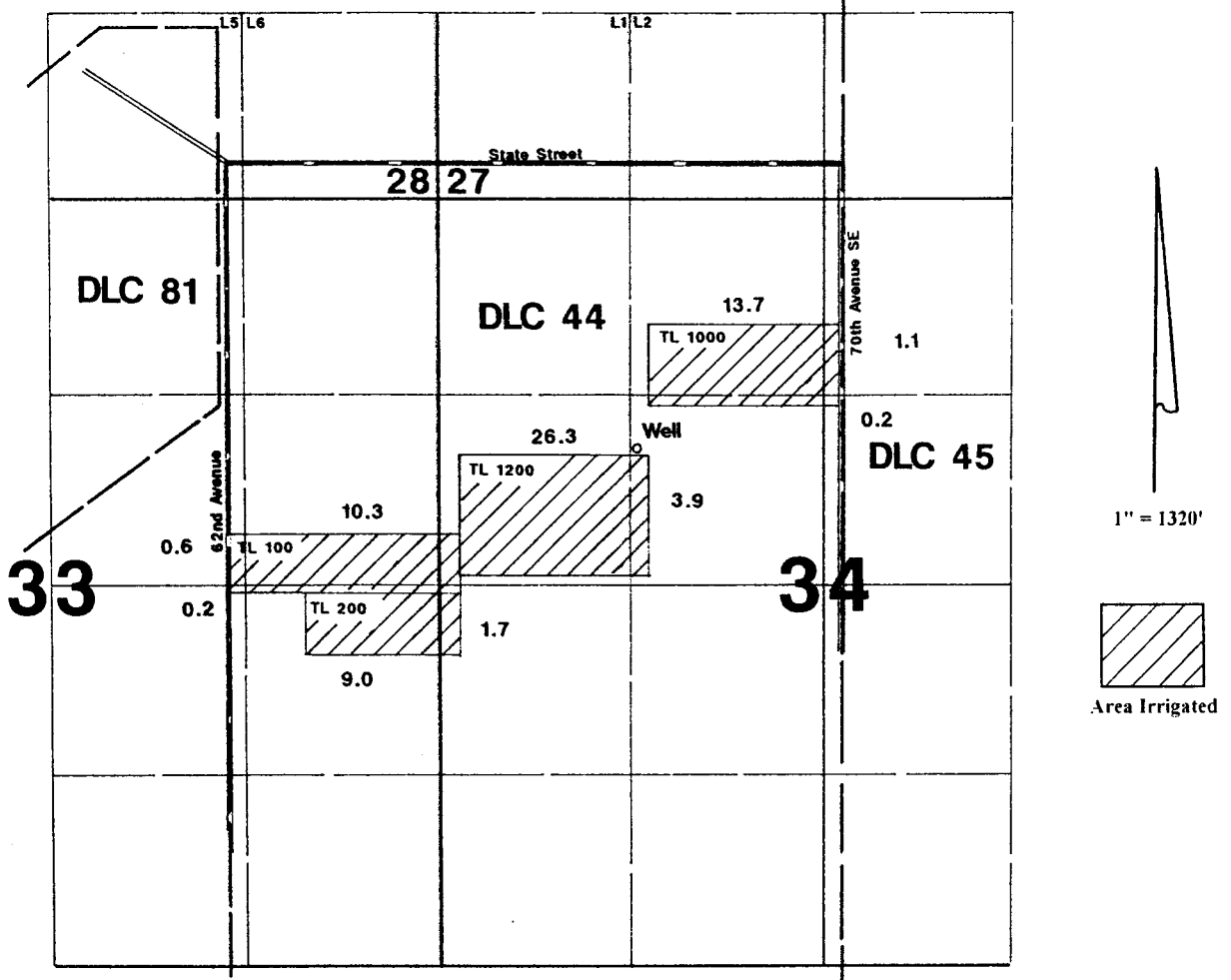

1" = 1320'

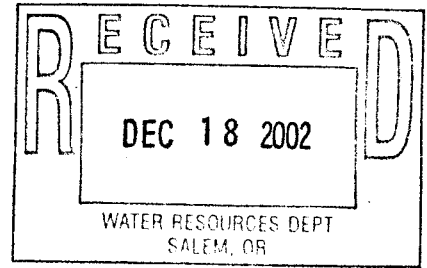
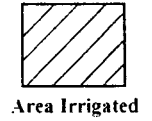

Well is located 1400'W & 1966'S from the NE corner of DLC 44.

Application Map

Cecil E. Roth

Application #: G-15780

Permit #: G-15409

This Map Was Prepared For The Purpose Of Identifying The Location Of A Water Right Only And Is Not Intended To Provide Legal Dimensions Or Location Of Property Ownership Lines.

