

# APPLICATION MAP FOR SUPPLEMENTAL GROUND WATER RIGHTS

IN THE NAME OF  
**GARY RENNE**

LOCATED IN NESW, LOT 3, SESW, LOT 4, N $\frac{1}{2}$ SE SEC. 6,  
NENW, LOT 1 SEC 7, T.41S., R.12E., W.M.  
KLAMATH COUNTY, OREGON

Application No. 915327  
Permit No. G-15424

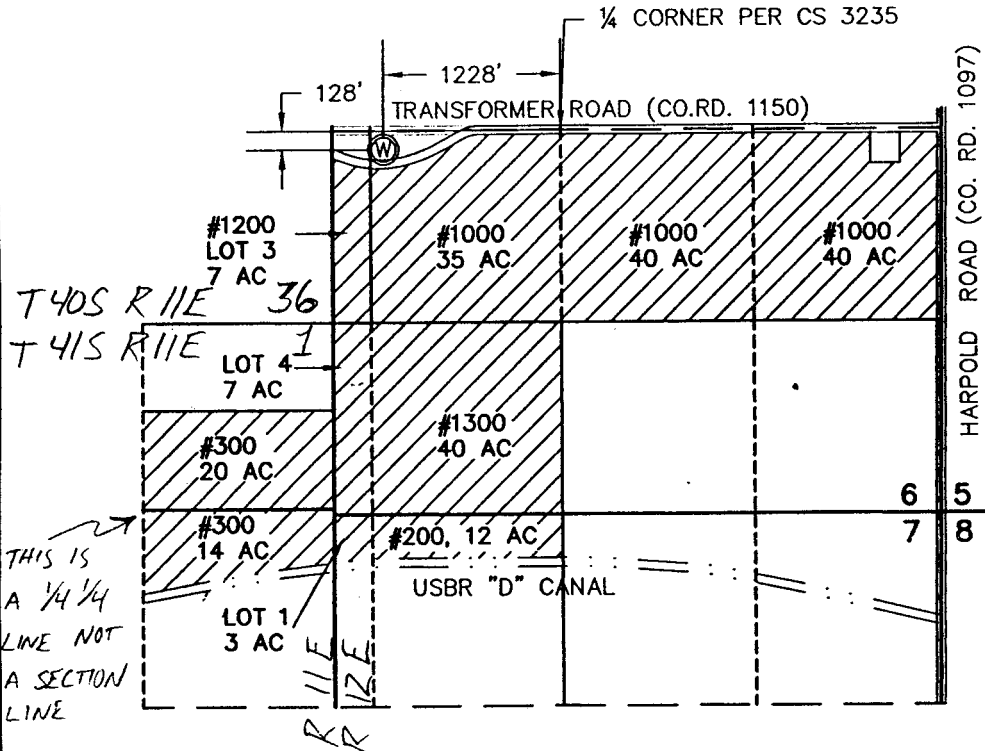

PRIMARY SOURCE OF IRRIGATION WATER IS THROUGH SHASTA VIEW IRRIGATION DISTRICT AND THE UNITED STATES BUREAU OF RECLAMATION

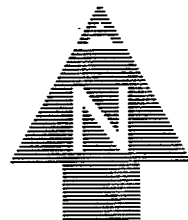

SCALE: 1" = 1320'

- Tax Lot Number 4112-0060-01000
- Tax Lot Number 4112-0060-01200, LOT 3
- Tax Lot Number 4112-0060-01300, LOT 4
- Tax Lot Number 4112-0070-00200, LOT 1
- Tax Lot Number 4111-0010-00300

THIS MAP IS FOR THE PURPOSE OF IDENTIFYING THE LOCATION OF THE WATER RIGHT ONLY AND HAS NO INTENT TO PROVIDE DIMENSIONS OR LOCATION OF PROPERTY LINES.

### LEGEND

- LOCATION OF WELL
- PROPOSED AREA OF USE

--- 1/4 1/4 SECTION LINE

#900 TAX LOT NUMBER  
40 AC IRRIGATED ACRES

**RECEIVED**

FEB 21 2001



WATER RESOURCES DEPT.  
SALEM, OREGON

Engineers ▲ Planners ▲ Surveyors

2950 Shasta Way · Klamath Falls, Oregon 97603 · (541) 884-4666 · FAX (541) 884-5335  
Klamath Falls, OR · Medford, OR · Alturas, CA

February 2001

JOB No. 2283-01