

APPLICATION MAP FOR SUPPLEMENTAL GROUND WATER RIGHTS

IN THE NAME OF
SHASTA NURSERY, INC.

LOCATED IN THE S½ SW¼, SEC 14
AND THE W½ NE¼, SEC. 23
KLAMATH COUNTY, OREGON
T.41S., R.12E., W.M.

RECEIVED

MAY 17 2002

WATER RESOURCES DEPT.
SALEM, OREGON

Application No. 6-15764
Permit No. 6-15430

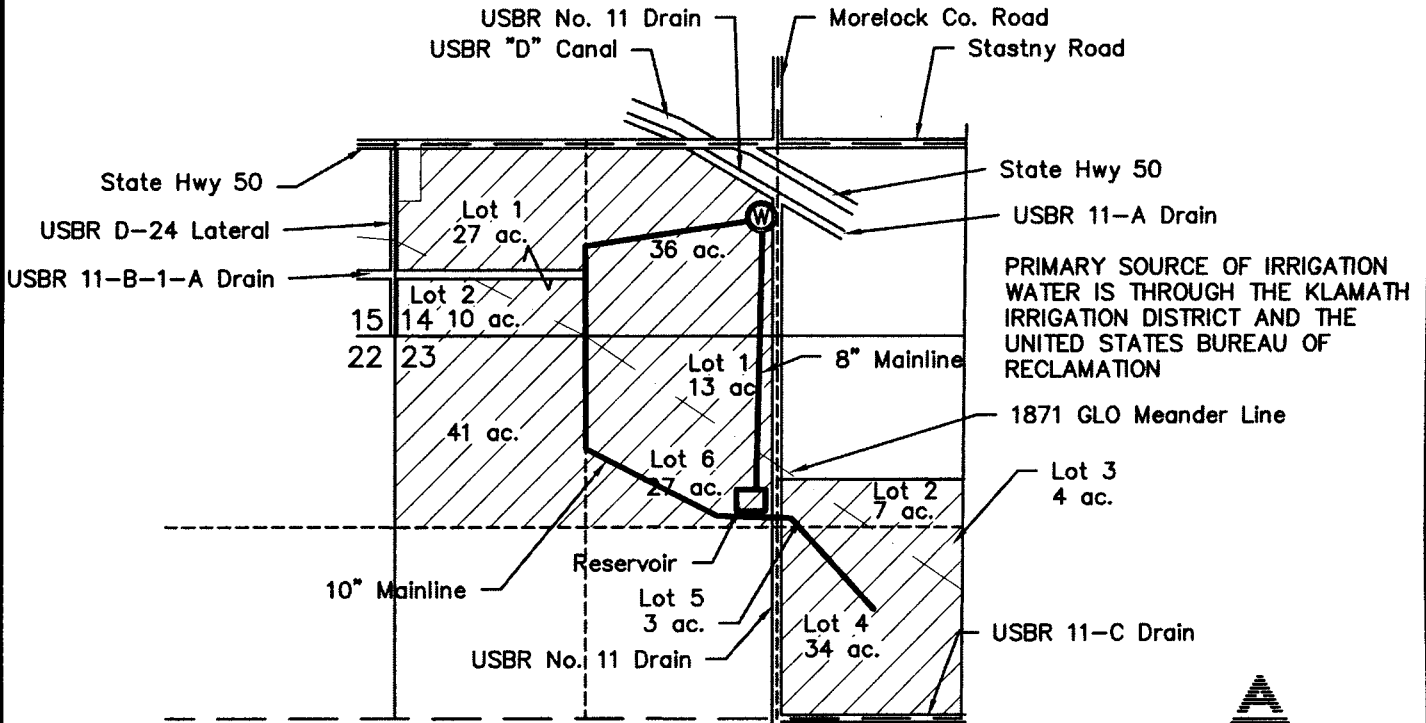

PRIMARY SOURCE OF IRRIGATION
WATER IS THROUGH THE KLAMATH
IRRIGATION DISTRICT AND THE
UNITED STATES BUREAU OF
RECLAMATION

WELL LOCATION: 2530'± East and 815'± North of the SW Cor of Sec. 14.

Tax Lot Number 4112-0014-01300, Lots 1 & 2, SESW
Tax Lot Number 4112-0023-00400, Lots 1, 2, 3, 4 & 6, NWNW

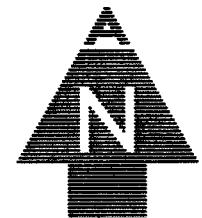

SCALE: 1" = 1320'

LEGEND

LOCATION OF WELL

PROPOSED AREA OF USE

1/4 1/4 SECTION LINE

40 AC IRRIGATED ACRES

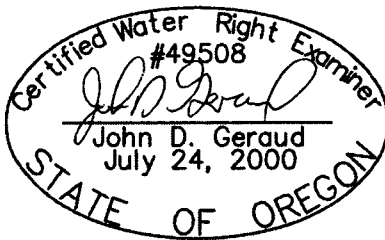

THIS MAP IS FOR THE PURPOSE OF
IDENTIFYING THE LOCATION OF THE
WATER RIGHT ONLY AND HAS NO
INTENT TO PROVIDE DIMENSIONS OR
LOCATION OF PROPERTY LINES.

Engineers ▲ Planners ▲ Surveyors

2950 Shasta Way · Klamath Falls, Oregon 97603 · (541) 884-4666 · FAX (541) 884-5335

Klamath Falls, OR · Medford, OR · Alturas, CA

May 8, 2002

JOB No. 2354-01