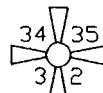

**EXHIBIT MAP FOR TOM & BEV MALLAMS
GROUND WATER APPLICATION
LOCATED IN SECTION 35 T35S
& SECTION 2, T36S, R12E WM
IN THE KLAMATH RIVER BASIN**



SCALE 1"=500'

LEGEND



SECTION CORNER

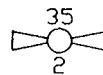

QUARTER CORNER



PROPOSED PLACE OF USE

Application No. 95484
Permit No. 6-15431

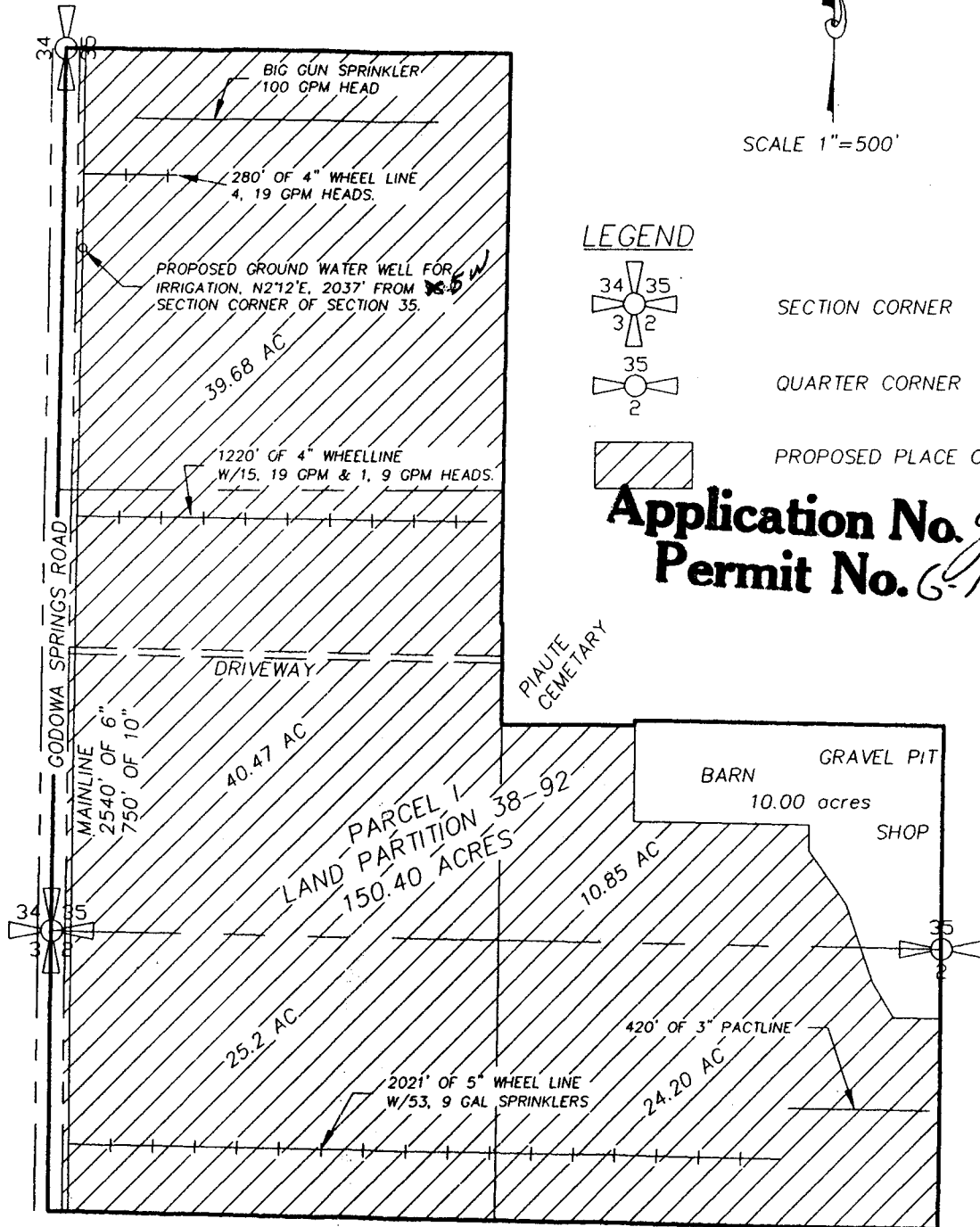

RECEIVED
MAY 03 2001