

SUPERCEDING

CORPORATE
BOUNDARY LINE _____
DONATION LAND
CLAIM (DLC #)

W 1/2 of the SW 1/4 of SECTION 25
NW 1/4 of the NW 1/4 of SECTION 36
T1S, R4E of the WM
CLACKAMAS COUNTY, OREGON

RECEIVED
DEC 17 2002
WATER RESOURCES DEPT
SANDY, OREGON

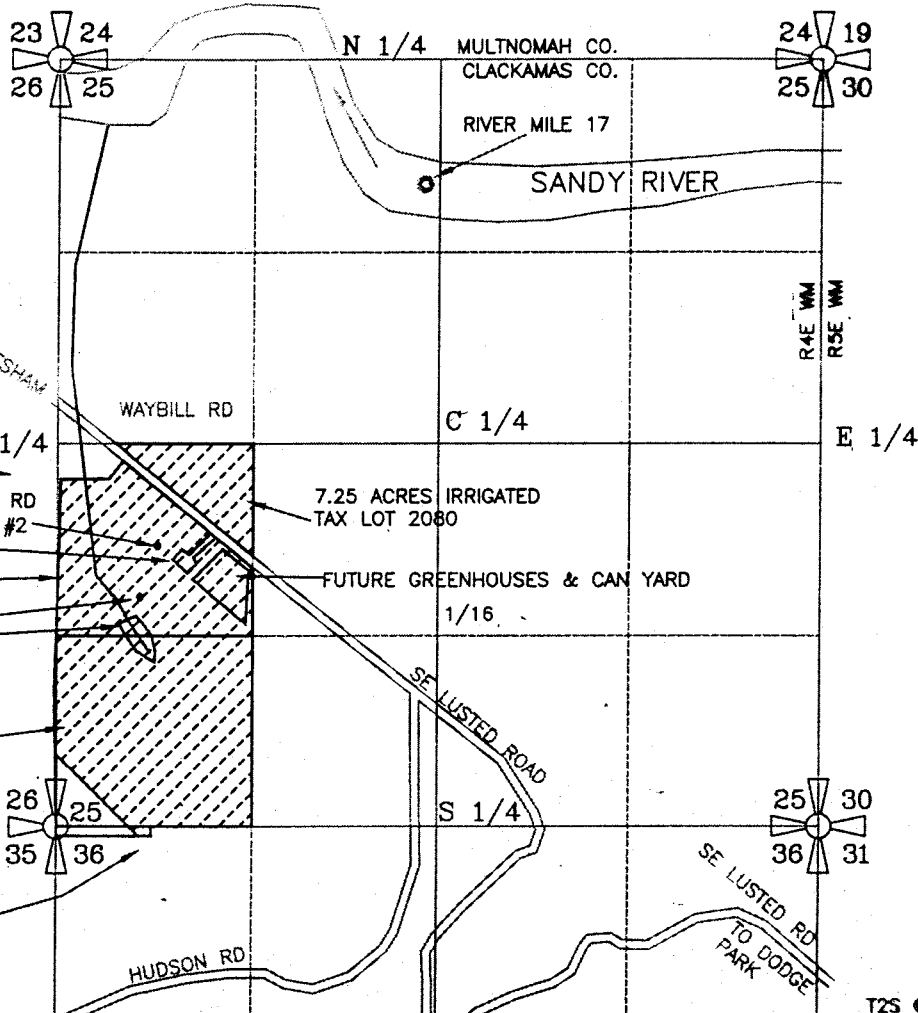

EFU-20
TAX LOT 2000
SITE ADDRESS: 38616 SE LUSTED RD
EXIST HOUSE & GARAGE
NW 1/4 SW 1/4 SEC. 25
35.75 AC IRRIGATED
RESERVOIR #1
APPL. = R-76927
CERT = 70836
SW 1/4 OF SW 1/4 SEC. 25
35.40 ACRES IRRIGATED
1.00 ACRE EXIST. RESERVOIR
NW 1/4 OF NW 1/4 SEC. 36
0.20 ACRES IRRIGATED
1.00 ACRES TOTAL

SEC. 1/4 1/4	ACRES IRRIG.	CFS (APPROX. GPM)
25 NW SW	35.75 AC IRRIG	0.4469 CFS (200 GPM)
25 SW SW	35.40 AC IRRIG	0.4425 CFS (199 GPM)
36 NW NW	0.20 AC IRRIG	0.0025 CFS (1.12 GPM)
TOTAL IRRIG.	71.35 ACRES	0.892 CFS (400 GPM)

WELL #1 (NEW) IS LOCATED 1590 FEET NORTH & 580 FEET EAST FROM THE SOUTHWEST CORNER OF SECTION 25, TOWNSHIP 1 SOUTH RANGE 4 EAST of the WM, CLACKAMAS COUNTY, OREGON

WELL #2 (NEW) IS LOCATED 1940 FEET NORTH AND 700 FEET EAST OF THE SOUTHWEST CORNER OF SECTION 25, TOWNSHIP 1 SOUTH RANGE 4 EAST of the WM, CLACKAMAS COUNTY, OREGON

PREPARATION OF THIS MAP WAS FOR THE PURPOSE OF IDENTIFYING THE LOCATION OF THE WATER RIGHTS ONLY AND HAS NO INTENT TO PROVIDE DIMENSIONS OR LOCATION OF PROPERTY OWNERSHIP LINES.

APPLICATION FOR A PERMIT
GROUND WATER PERMIT G-

PREPARED BY EDWARD A. CRANE, CWRE

Certified Water Right Examiner
#156
Edward A. Crane
Edward A. Crane
May 17, 1988
STATE OF OREGON

Renewal 12/31/2003
Signed *12.13.2002*

SURVEYED FEB. 6, 2002
BY EDWARD A. CRANE, CWRE

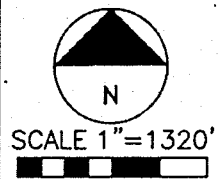

K:\CAD\347-003\34700301.DWG EAC 12/12/2002

DATE
FEB. 2002
DEC. 2002
PROJECT NO.
347-003

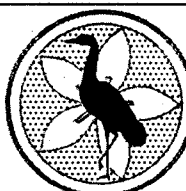

CRANE & MERSETH
Engineering/Surveying
SUITE "D"
6566 SE LAKE ROAD
MILWAUKIE, OREGON 97222
BUS: (503) 654-2005
FAX: (503) 654-2575

APPLICATION FOR PERMIT NUMBER G-15436
PERMIT NUMBER G-15710 ON THE NAME OF:
DAN NELSON dba HANS NELSON
& SONS NURSERY, INC. TEL: 503-663-3348
31020 SE WAYBILL RD., BORING, OR 97009

SHEET
1/1