

# MAP TO ACCOMPANY APPLICATION FOR GROUNDWATER RIGHT FOR SOUTHVIEW PROPERTIES DEVELOPMENT, LLC

IN SECTION 36, T.38S., R.8E.W.M., SECTION 31, T.38S., R.9E.W.M.,  
SECTION 1, T.39S., R.8E.W.M. AND SECTION 6, T.39S., R.9E.W.M.  
KLAMATH COUNTY, OREGON

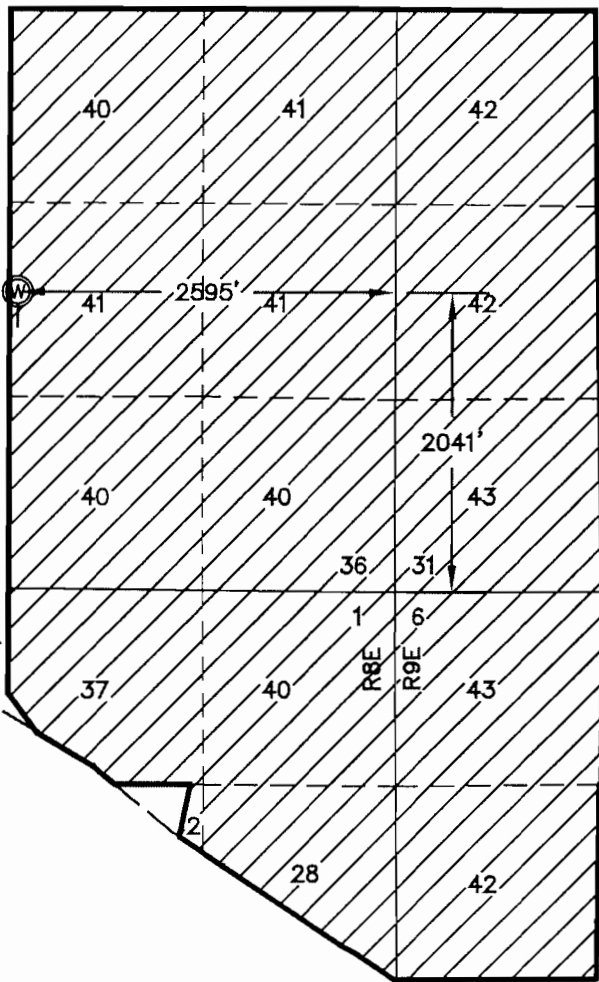

T	R	Sec	Lot	¼¼
3808-3600-00300-000				SWNE
3808-3600-00400-000				SENE, SE
3809-3100-00200-000				W½SW, SWNW
3908-0100-00100-000				N½NE, SWNE
3908-0100-00800-000				SENE
3909-0600-00100-000				N½NE, N½NW
3909-0600-00200-000				SWNW

NORTHERLY  
RIGHT OF WAY,  
OR. HWY 140

- LEGEND**
- PROPOSED LAND TO BE IRRIGATED
  - PROPOSED WELL SITE
  - 40 PROPOSED IRRIGATED ACRES

THIS MAP IS FOR THE PURPOSE OF IDENTIFYING THE LOCATION OF THE WATER RIGHT ONLY AND HAS NO INTENT TO PROVIDE DIMENSIONS OR LOCATION OF PROPERTY LINES.

Application No. 515652  
Permit No.



RECEIVED

NOV 09 2001

WATER RESOURCES DEPT.  
SALEM, OREGON

Engineers ▲ Planners ▲ Surveyors

2950 Shasta Way · Klamath Falls, Oregon 97603 · (541) 884-4666 · FAX (541) 884-5335  
Klamath Falls, OR · Medford, OR · Alturas, CA

September 20, 2001

wr application map.dwg

2174-0101