

Application No. 915760 Permit No. T.5S., R.1.E, W.M.

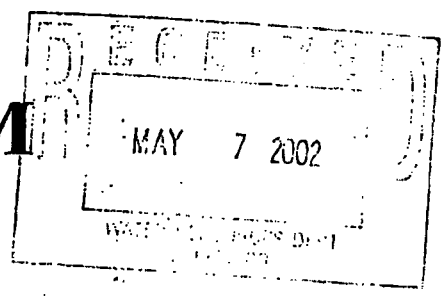

Attw KERRY Lefeuer

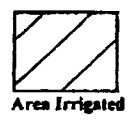
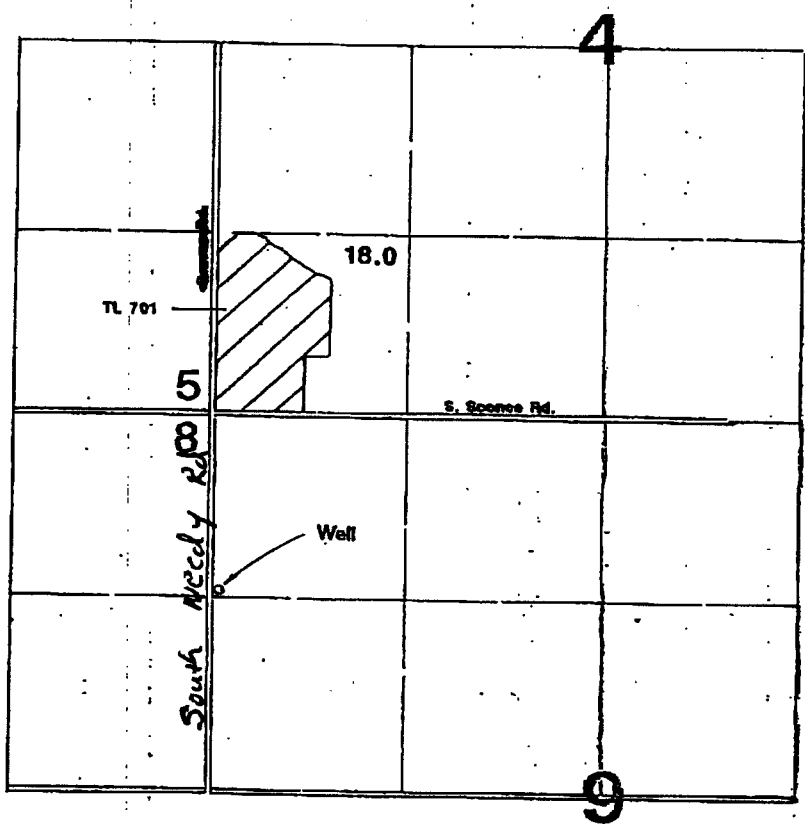

Well is located 1280'S & 70'E from the NW corner of Section 9.

Application Map

Bill L. Rose

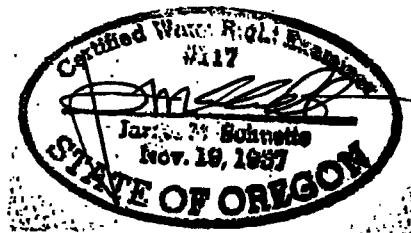

Application #:
G-15760

Permit #: G-15449

This Map Was Prepared For The Purpose Of Identifying The Location Of A Water Right Only And Is Not Intended To Provide Legal Dimensions Or Location Of Property Ownership Lines.

