

CORPORATE
BOUNDARY LINE
DONATION LAND
CLAIM (DLC #)
DAMASCUS 7.5 MIN. QUAD
ASSESSOR MAP 1S 3E 35 & INDEX
ASSESSOR MAP 1S 3E 35C

NW 1/4 of the SW 1/4 of SECTION 35
NE 1/4 of the SW 1/4 of SECTION 35
SE 1/4 of the SW 1/4 of SECTION 35
TOWNSHIP 1 SOUTH, RANGE 3 EAST of the WM
CLACKAMAS COUNTY, OREGON

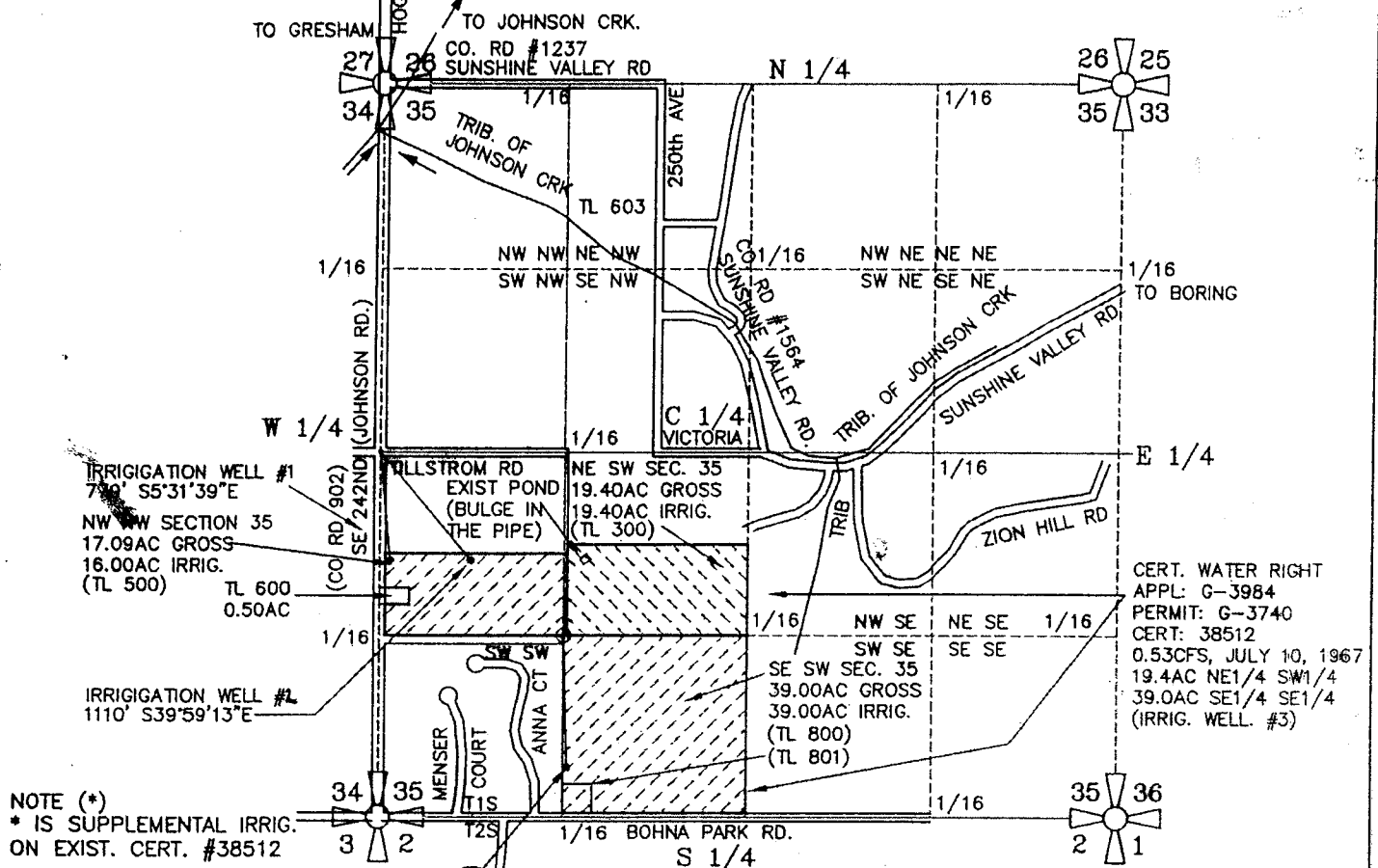

NOTE (*)
* IS SUPPLEMENTAL IRRIG.
ON EXIST. CERT. #38512

*REMOVES FROM
REQUEST*

IRRIG. WELLS: #1, #2 & EXIST. #3

IRRIG. WELL #1 WILL BE LOCATED 750 FEET SOUTH AND 75 FEET EAST OF THE WEST 1/4 CORNER OF SECTION 35. WELL IS LOCATED IN THE NORTHWEST 1/4 of the SOUTHWEST 1/4 OF SECTION 35, TOWNSHIP 1 SOUTH, RANGE 3 EAST of the WM, CLACKAMAS COUNTY, OREGON

IRRIG. WELL #2 WILL BE LOCATED 775 FEET SOUTH & 650 FEET EAST OF THE WEST 1/4 CORNER OF SECTION 35. WELL IS LOCATED IN THE NORTHWEST 1/4 of the SOUTHWEST 1/4 OF SECTION 35, TOWNSHIP 1 SOUTH, RANGE 3 EAST of the WM, CLACKAMAS COUNTY, OREGON

EXIST. IRRIG. WELL #3 IS LOCATED 960 FEET SOUTH & 30 FEET EAST of the WEST 1/4 CORNER of SECTION 35. WELL IS LOCATED in the SOUTHEAST 1/4 of the SOUTHWEST 1/4 OF SECTION 35, TOWNSHIP 1 SOUTH, RANGE 3 EAST of the WM, CLACKAMAS COUNTY, OREGON (SOURCE OF APPROP. CERT. #38512, APPL. G-3984, PERMIT G-3740)

SEC. 1/4 1/4	ACRES IRRIG.	CFS (APPROX. GPM)
35 NW SW	16.00 AC IRRIG	0.2000 CFS (90 GPM)
35 NE SW	19.40 AC IRRIG	0.2425 CFS (109 GPM)*
35 SE SW	39.00 AC IRRIG	0.4875 CFS (219 GPM)*
TOTAL IRRIG.	74.40 ACRES*	0.2000 CFS (90 GPM)*

PREPARATION OF THIS MAP WAS FOR THE PURPOSE OF IDENTIFYING THE LOCATION OF THE WATER RIGHTS ONLY AND HAS NO INTENT TO PROVIDE DIMENSIONS OR LOCATION OF PROPERTY OWNERSHIP LINES.

**APPLICATION FOR A
GROUNDWATER PERMIT G-15810**
PREPARED BY EDWARD A. CRANE, CWRE

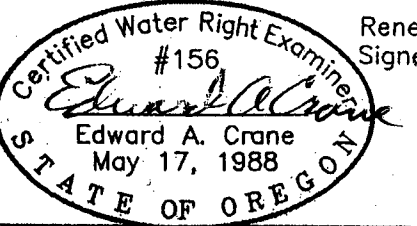

Renewal 12/31/2001
Signed *E. Crane*

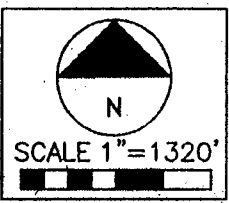

SURVEYED SEPTEMBER 6, 2001
BY EDWARD A. CRANE, CWRE

DATE SEPT. 2001	<p>CRANE & MERSETH Engineering/Surveying SUITE "D" 6566 SE LAKE ROAD MILWAUKIE, OREGON 97222 BUS: (503) 654-2005 FAX: (503) 654-2575</p>	APPLICATION FOR PERMIT NUMBER <u>G-15810</u>	SHEET
PROJECT NO. 399-001		PERMIT NUMBER <u>G-G-15452</u> IN THE NAME OF: LARRY & KATHLEEN THOMPSON 11850 SE 242ND AVE. (TEL: 503-667-1819) BORING, OR 97009 (FAX: 503-827-0289)	1/1