

SECTIONS 8,9 & 17 T1N R3W

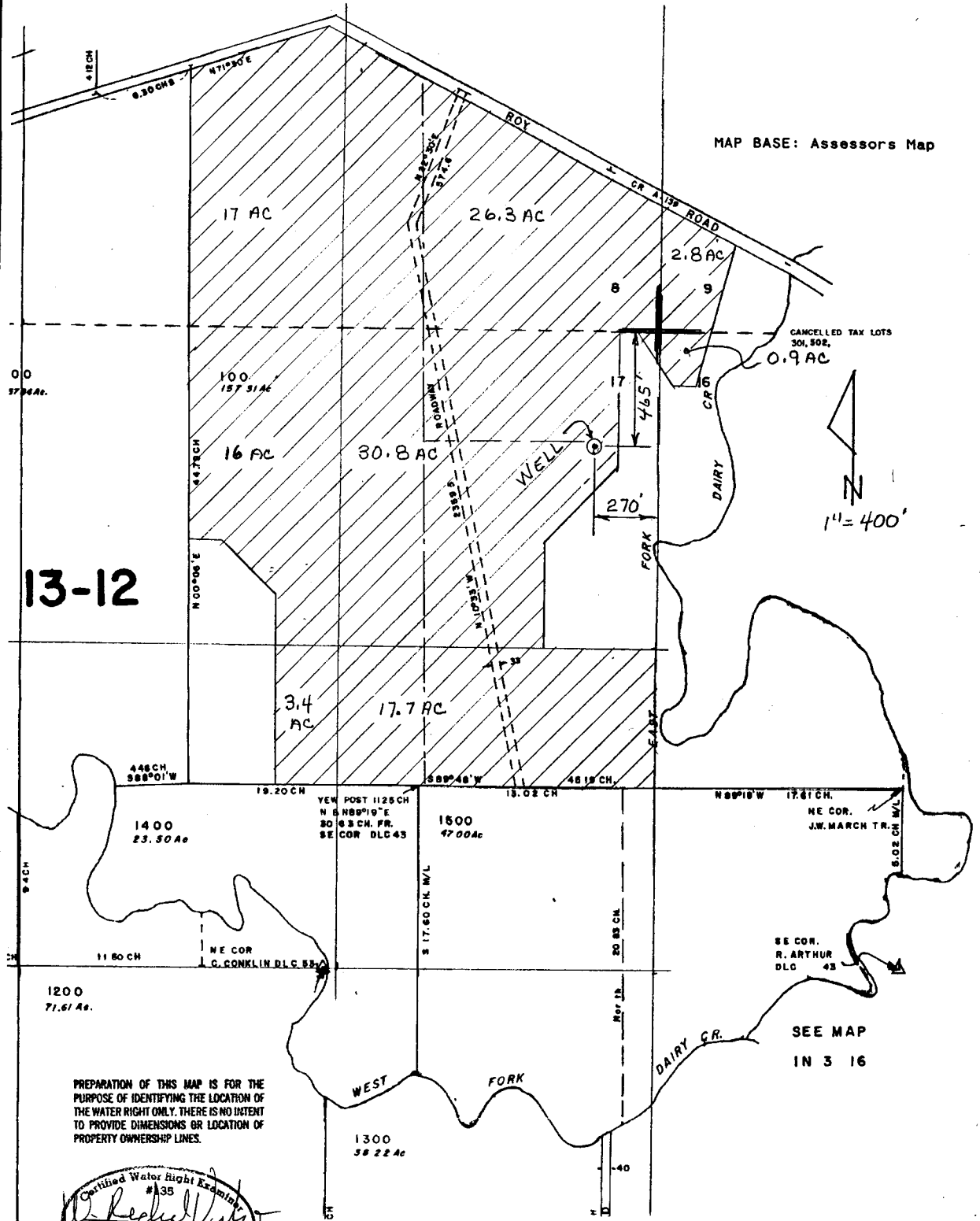

MAP BASE: Assessors Map

CANCELLED TAX LOTS  
301, 502,  
0.9 AC



13-12

PREPARATION OF THIS MAP IS FOR THE PURPOSE OF IDENTIFYING THE LOCATION OF THE WATER RIGHT ONLY. THERE IS NO INTENT TO PROVIDE DIMENSIONS OR LOCATION OF PROPERTY OWNERSHIP LINES.

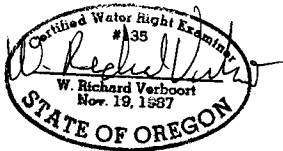

**RECEIVED**

NOV 12 2002  
WATER RESOURCES DEPT.  
SALEM, OREGON

**VERBOORT ENGINEERING**  
AGRICULTURE • CIVIL • WATER RESOURCES  
HILLSBORO, OREGON

by date  
designed RV 11-02  
drawn \_\_\_\_\_  
checked RV 11-02  
drawing no. 02-B-13  
sheet no. 1/1

WATER RIGHT APPLICATION MAP  
SCOTT D. WALTERS & J. D. THOMPSON  
PROPERTIES, LLC  
29525 N.W. CHALMERS LANE  
CORNELIUS, OR 97113