

GROUND WATER APPLICATION MAP  
FOR  
ARLIN PHILLIPS  
SW1/4, SW1/4, SEC 34, T5N, R28E WM

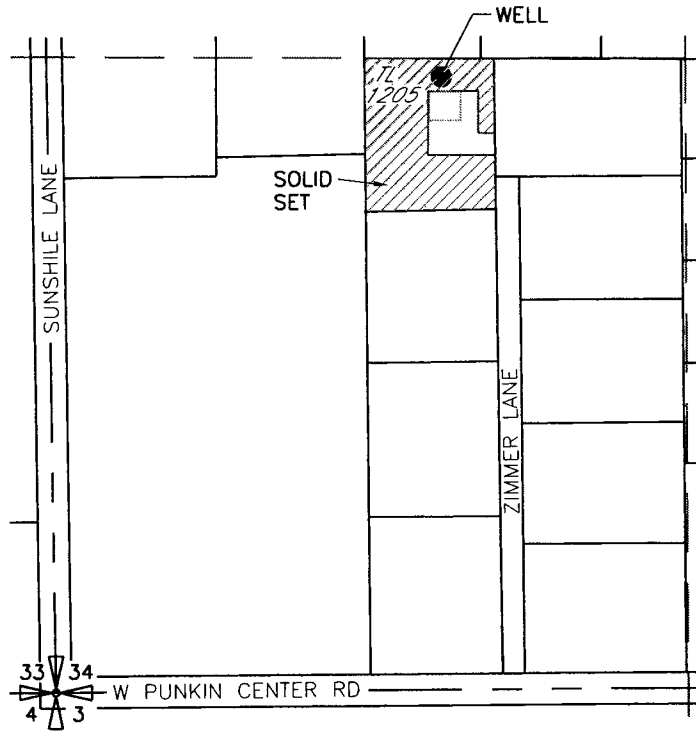

PROPOSED POINT OF APPROPRIATION  
WELL LOCATED 1280' NORTH AND 830' EAST FROM THE  
SW CORNER OF SEC 34

2.0 AC  AREA OF IRRIGATION

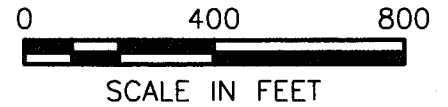

**RECEIVED**

DEC 26 2002

WATER RESOURCES DEPT.  
SALEM, OREGON

App # 6-15899  
Permit # 6-15459

NOTE:  
THE PURPOSE OF THIS MAP IS TO IDENTIFY THE APPROXIMATE LOCATION  
OF THE WATER RIGHT. IT IS NOT INTENDED TO PROVIDE INFORMATION  
RELATIVE TO THE LOCATION OF PROPERTY OWNERSHIP BOUNDARY LINES.

DRAWING: H:\CAD\AG\3522\159\3522159GW.dwg  
PRINTED BY: rogerw on 11/22/02 06:45 AM  
Architects & Engineers  
Kennewick, WA 99336

 Consultants, Inc.