

Application No. *G-15528*

Permit No. *G-15460*

DONATION LAND CLAIM NO. 43 & 44
 SW & SE OF THE SE 1/4 SECTION 6
 SW NW, NE 1/4, NW SE OF SECTION 7
 NW & SW OF NW 1/4 SECTION 8
 T3S, R4E of the WM, CLACKAMAS CO., OR

TO BARTON

DLC NO 45
 DLC NO 40
 1 6
 12 7

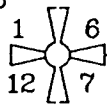

TL 303
 15.72 AC GROSS

1/16 N 1/4

TL 1400
 31.93 AC GROSS

EXEMPT POND
 0.1-AC (66'-SQ)

1/16 NW NW NE NW SE NW 1/16

TL 302
 5.00 AC GROSS

TL 1200
 40.0 AC GROSS

1/16 C 1/4

1/16 SE COR. JOSEPH YOUNG
 DLC NO. 43

1/16 NW SW NE SW SE SW 1/16

DLC NO 43
 DLC NO 42

1/16 S 1/4

1/16 NW SE NE SE SE SE 1/16

DLC NO 43
 DLC NO 42

1/16 SE COR. JOHN B. CHILDS
 DLC NO. 43
 44?

1/16 7 8

1/16 18 17

1/16

1/16

1/16

1/16

1/16

1/16

1/16

1/16

1/16

1/16

1/16

1/16

1/16

1/16

1/16

1/16

1/16

1/16

1/16

1/16

1/16

1/16

1/16

1/16

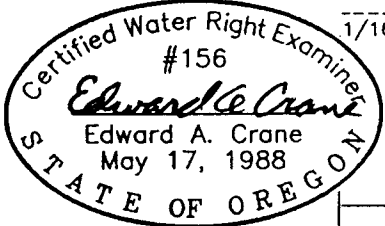

Renewal 12/31/2001
 Signed *S-14-2001*

SEC.	1/4 1/4	ACRES	IRRIG.	CFS (APPROX. GPM)
6	SW SE	9.25 ACRES		0.1156 CFS (52 GPM)
6	SE SE	4.00 ACRES		0.0500 CFS (22 GPM)
7	NW NE	22.25 ACRES		0.2781 CFS (125 GPM)
7	NE NE	25.25 ACRES		0.3156 CFS (142 GPM)
7	SE NW	0.40 ACRES		0.0050 CFS (2 GPM)
7	SW NE	33.50 ACRES		0.4188 CFS (188 GPM)
7	SE NE	17.00 ACRES		0.2125 CFS (95 GPM)
7	NW SE	0.40 ACRES		0.0050 CFS (2 GPM)
8	NW NW	5.25 ACRES		0.0656 CFS (29 GPM)
8	SW NW	7.50 ACRES		0.0908 CFS (42 GPM)
TOTAL		125.80 ACRES		1.559 CFS (700 GPM)

OLD FARMHOUSE NURSERY WELL

WELL #1 IS LOCATED 2090 FEET NORTH AND 1010 FEET EAST OF THE SOUTHWEST CORNER OF JOHN B. CHILDS DLC NO. 44 (IN SW 1/4 NW 1/4 SEC. 8 T3S, R4E OF THE WM, CLACKAMAS CO., OR)
 WELL #2 IS LOCATED 3700 FEET NORTH AND 450 FEET WEST OF THE SOUTHWEST CORNER OF JOHN B. CHILDS DLC NO. 44 (IN SE 1/4 SE 1/4, SEC. 6, T3S, R4E OF THE WM, CLACKAMAS CO., OR)
 WELL #3 IS LOCATED 1685 FEET NORTH AND 1355 FEET WEST EAST OF THE SOUTHEAST CORNER OF JOSEPH YOUNG DLC NO. 43 (IN NW 1/4 NE 1/4, SEC. 7, T3S, R4E OF THE WM, CLACKAMAS CO., OR)

PREPARATION OF THIS MAP WAS FOR THE PURPOSE OF IDENTIFYING THE LOCATION OF THE WATER RIGHTS ONLY AND HAS NO INTENT TO PROVIDE DIMENSIONS OR LOCATION OF PROPERTY OWNERSHIP LINES.

APPLICATION FOR A GROUNDWATER PERMIT G-

PREPARED BY EDWARD A. CRANE, CWRE

SURVEYED APRIL 20, 2001
 BY EDWARD A. CRANE, CWRE

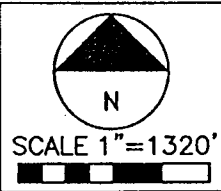

DATE
 APRIL 2001

PROJECT NO.
 383-001

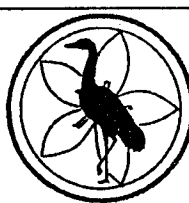

CRANE & MERSEITH
 Engineering/Surveying

SUITE "D"
 6566 SE LAKE ROAD
 MILWAUKEE, OREGON 97222

BUS: (503) 654-2005
 FAX: (503) 654-2575

APPLICATION FOR PERMIT NUMBER G-
 PERMIT NUMBER G- IN THE NAME OF:
 DUNCAN BRINKLEY - OLD FARMHOUSE NURSERY
 26609 SE HEREFORD LANE (TEL: 503-630-5858)
 EAGLE CREEK, OR 97022 (FAX: 503-630-5507)

SHEET
 1/2

T.3S. R.4E. Sec. 6, 7 & 8, W.M.



RECEIVED

JUN 11 2007

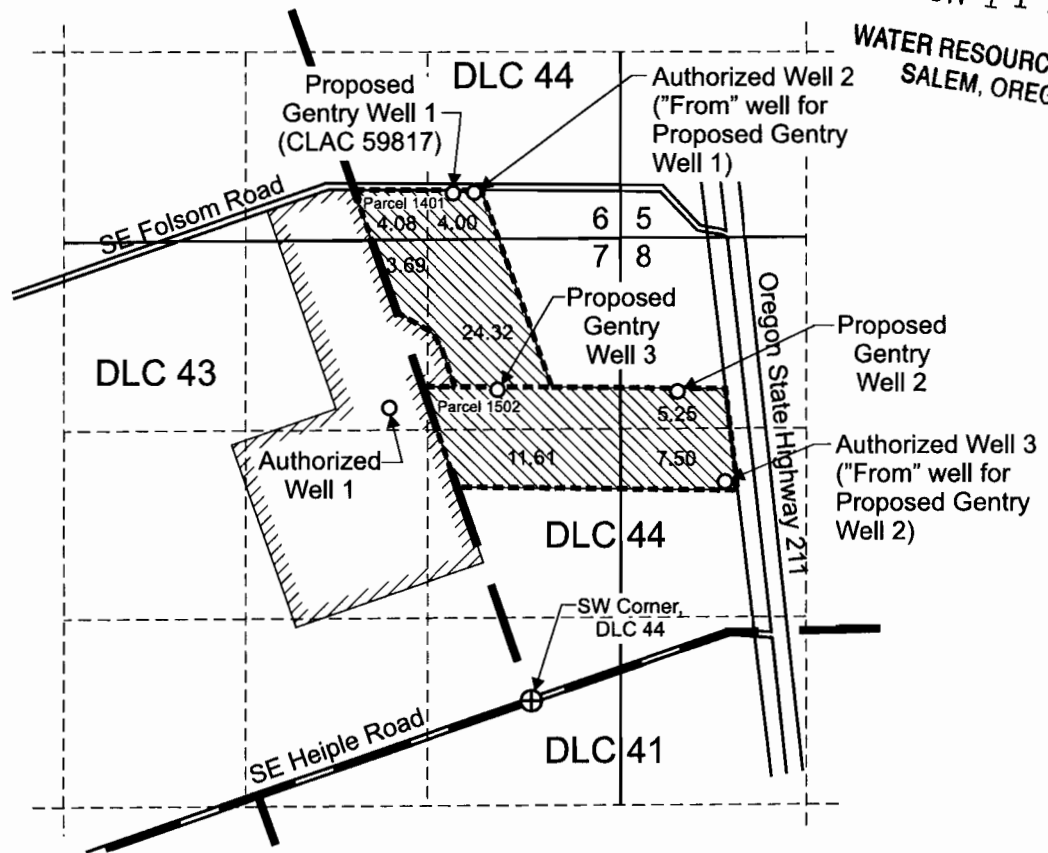
WATER RESOURCES DEPT
SALEM, OREGON



Authorized Well 1 is located 2,090 feet north and 1,010 feet west from the SW corner, DLC 44.
 Authorized Well 2 ("From" well for Proposed Gentry Well 1) is located 3,700 feet north and 450 feet west from the SW corner, DLC 44.
 Authorized Well 3 ("From" well for Proposed Gentry Well 2) is located 1,685 feet north and 1,355 feet east from the SE corner, DLC 43.
 Proposed Gentry Well 1 (CLAC 59817) is located 3,620 feet north and 550 feet west from the SW corner, DLC 44.
 Proposed Gentry Well 2 is located 2,210 feet north and 1,040 feet east from the SW corner, DLC 44.
 Proposed Gentry Well 3 is located 2,220 feet north and 240 feet west from the SW corner, DLC 44.

-  Area (60.45 Acres) under Application G-15528, Permit G-15460 affected by this permit amendment.
-  Remaining Area (64.34 Acres) under Application G-15528, Permit G-15460.
-  Tax lot boundary

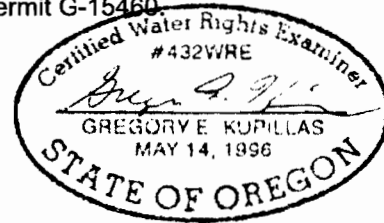

EXPIRATION DATE 6/30/09

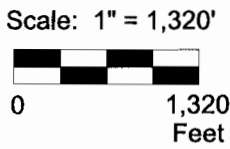

This map was prepared for the purpose of identifying the location of a water right only and is not intended to provide legal dimensions or location of property ownership lines.



Pacific Hydro-Geology Inc.

Permit Amendment Map
 Leo Gentry Wholesale Nursery Inc.
 Tax Lots 3 4E 8 1401 and 3 4E 8 1502

Rvsd 6/2007

GentryFolsomPerAmendMapRvsd.cdr