

T.2N. R.13 E. W.M.

RECEIVED

APR 01 2003

WATER RESOURCES DEPT.
SALEM, OREGON

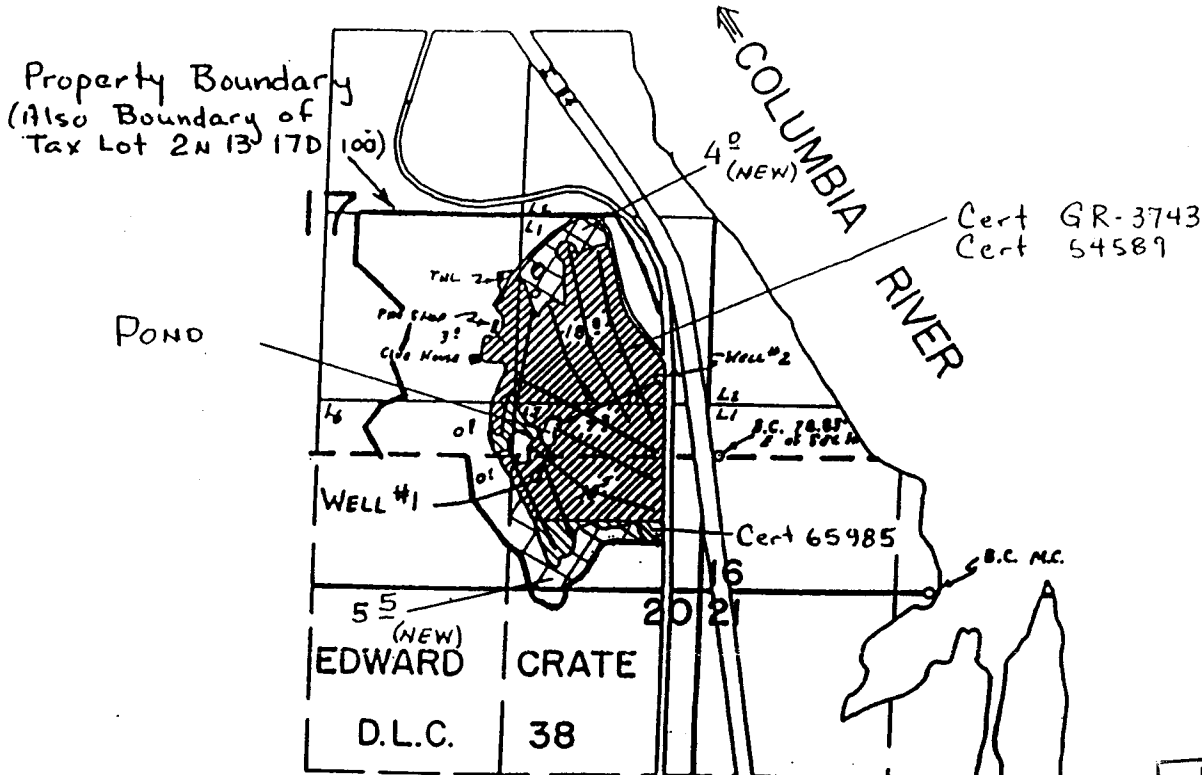

- * 2 Well Loc. 1510' N. & 320' W. From The SE Cor. Sec 17
- * 1 Well Loc. 820' N. & 1130' W From The SE Cor Sec 17
- Pond Loc. 1100' N. & 1100' W From The SE Cor. Sec 17

Scale: 1 inch = 1320 feet

RECEIVED

JUN 16 2003

WATER RESOURCES DEPT.
SALEM, OREGON

app# G-15855
Permit # G-15467

Schematic of
irrigation system
mainline

Application No. Permit No.
IN NAME OF

THE DALLES COUNTRY CLUB

RECEIVED

OCT 23 2002

WATER RESOURCES DEPT.
SALEM, OREGON

AMENDED 6/03