

GROUND WATER APPLICATION MAP
 FOR JIMMY KIETZKE
 NE 1/4, SW 1/4 SECTION 29
 T5N, R29E, WM

RECEIVED
 OCT 11 2002
 WATER RESOURCES DEPT
 SALEM, OREGON

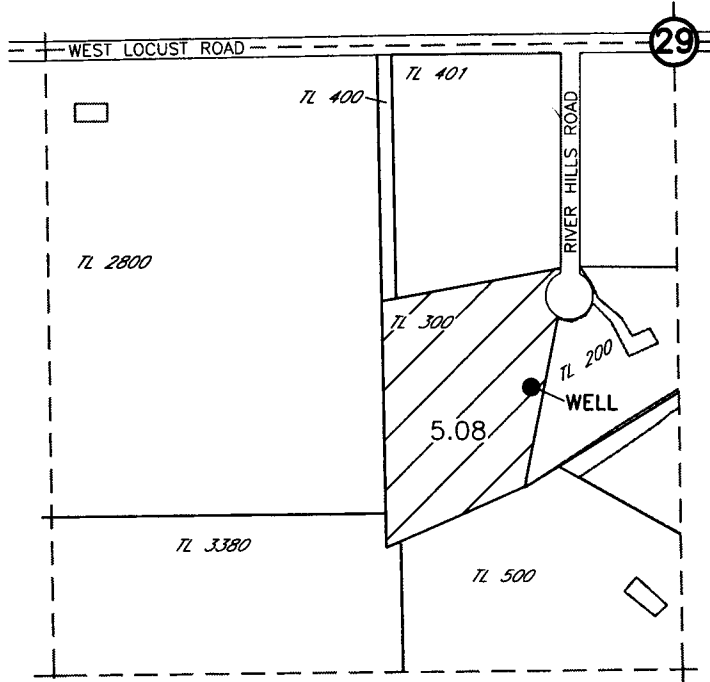

POINT OF APPROPRIATION
 WELL LOCATED
 720' S AND 310' W FROM THE CENTER OF
 SEC 29

● WELL

▨ AREA OF PRIMARY IRRIGATION

app # G-15853
 Permit # G-15472

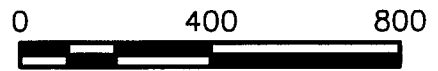

SCALE IN FEET

NOTE:
 THE PURPOSE OF THIS MAP IS TO IDENTIFY THE APPROXIMATE LOCATION
 OF THE WATER RIGHT. IT IS NOT INTENDED TO PROVIDE INFORMATION
 RELATIVE TO THE LOCATION OF PROPERTY OWNERSHIP BOUNDARY LINES.

SCM Consultants, Inc.

Architects & Engineers
 Kennewick, WA 99336

DRAWING: H:\CAD\AG\3522\157\3522157WR.dwg
 PRINTED BY: rogerw on 10/08/02 01:43 PM

3522.157
 10/08/02