

RECEIVED

APR 25 2003

WATER RESOURCES DEPT
SALEM, OREGON

T.15S., R10E., W.M. SECTION 6

NW 1/4, SE 1/4 AND NE 1/4, SE 1/4 AND SE 1/4, SE 1/4 OF SECTION 6 TAX LOTS 1003 AND 1102

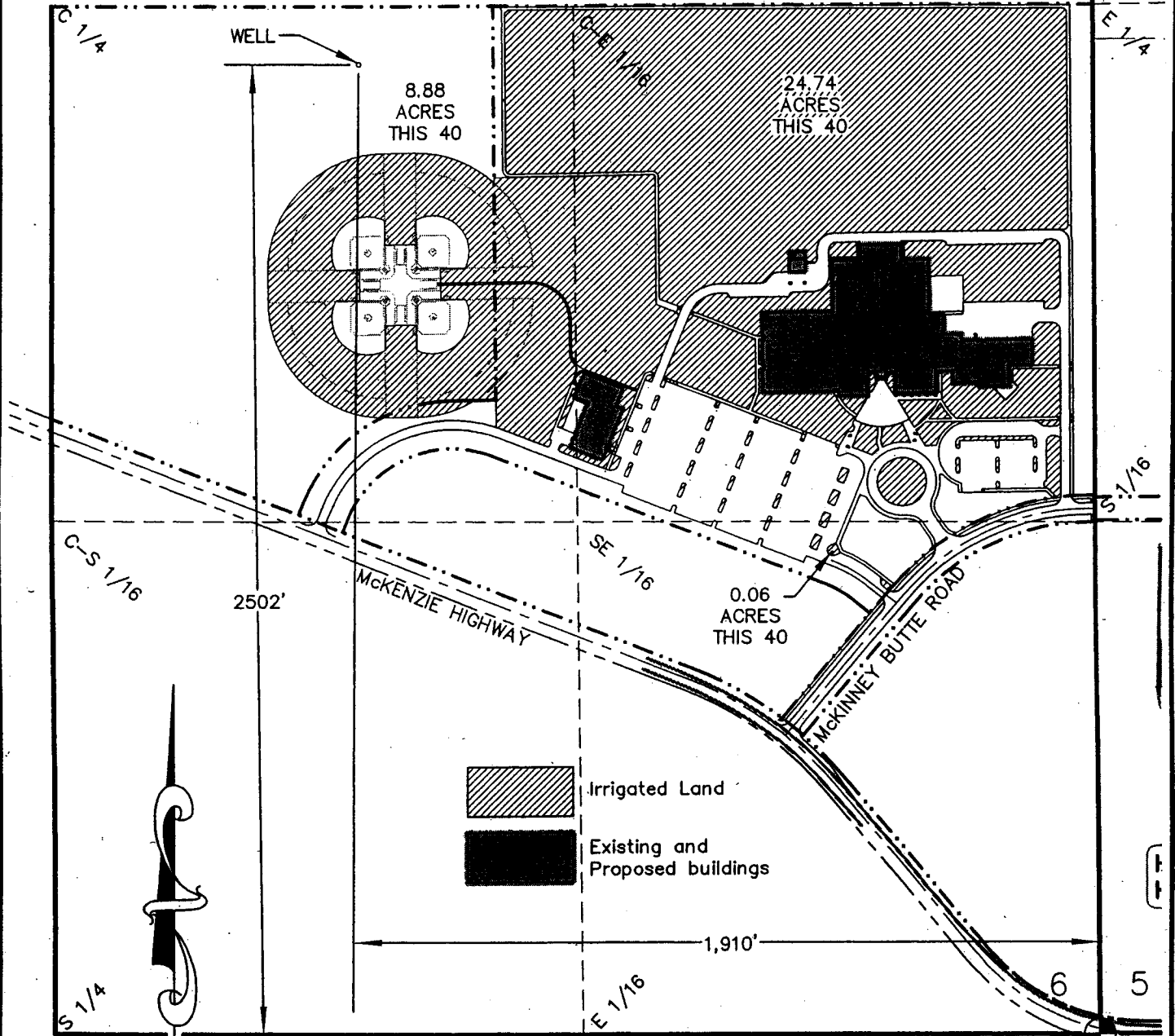

APPLICATION MAP UNDER

Application No. G-15841 Permit No. G-15473

IN NAME OF

SISTERS SCHOOL DISTRICT #6

Prepared: April 14, 2003, by: MATTHEW K. STEELE

SCALE: 1" = 400'

This map is for the purpose of identifying the location of water right only and is not intended to provide legal dimensions or locations of property ownership lines.

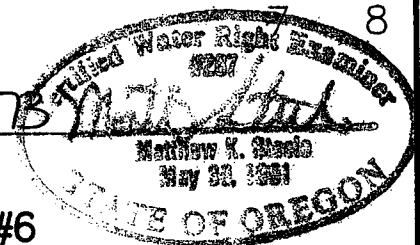

RECEIVED

APR 25 2003

WATER RESOURCES DEPT
SALEM, OREGON

T.15S., R10E., W.M. SECTION 5

SW 1/4, SW 1/4 OF SECTION 5, TAX LOT 900

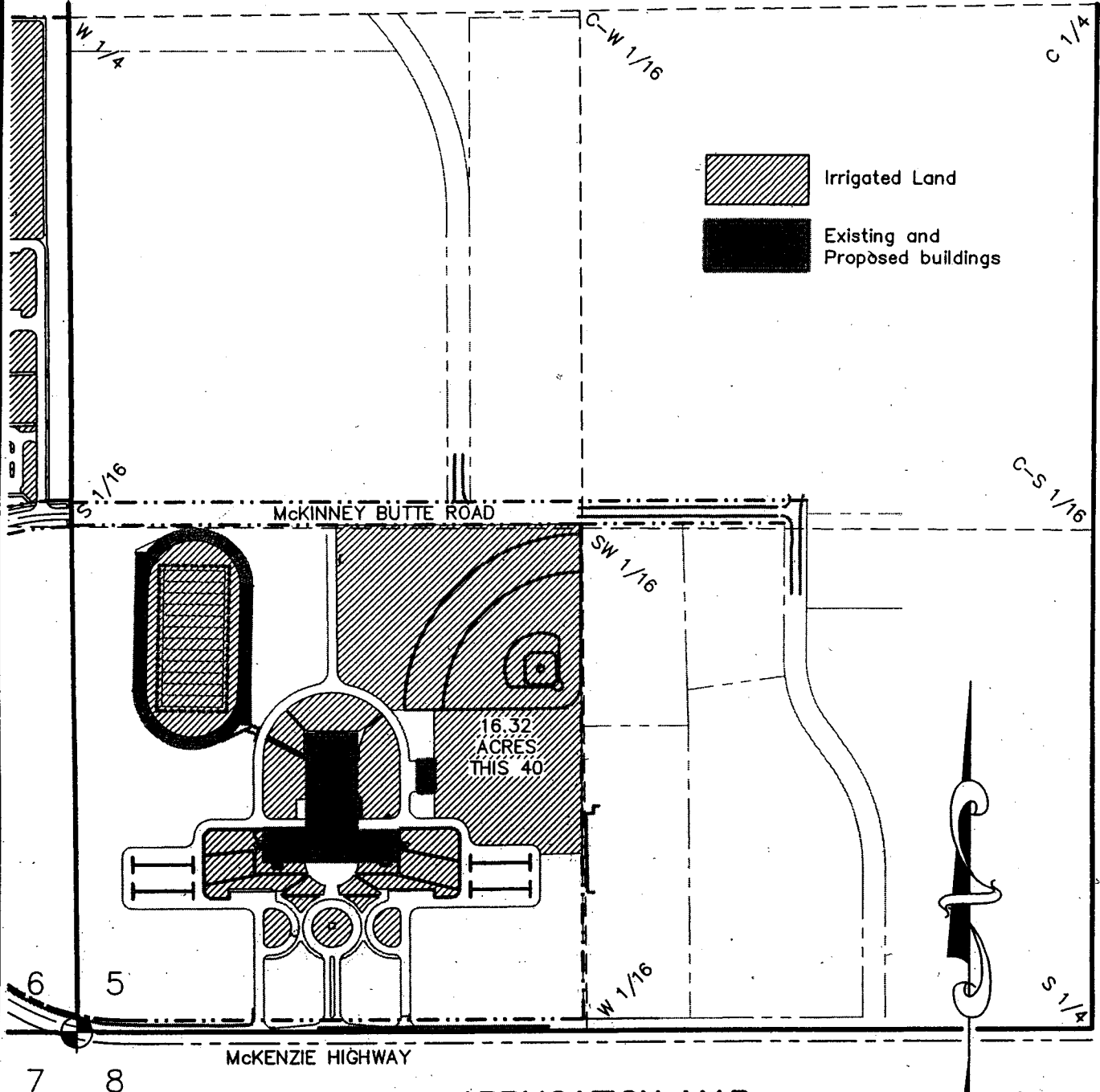

APPLICATION MAP UNDER

Application No. 615841 Permit No. 615473

IN NAME OF

SCALE: 1" = 400'

SISTERS SCHOOL DISTRICT #6

Prepared: April 14, 2003, by: MATTHEW K. STEELE



This map is for the purpose of identifying the location of water right only and is not intended to provide legal dimensions or locations of property ownership lines.