

W.R. 721

# D. I. & ROXELLA WILLIAMSON

SEC. 31, T. 13 S., R. 3 W., W.M.

LINN CO., ORE.

Scale: 1" = 10 Chains

Feb. 25, 1960

ORRIS A. CARNEGIE  
DEP. CO. SURVEYOR

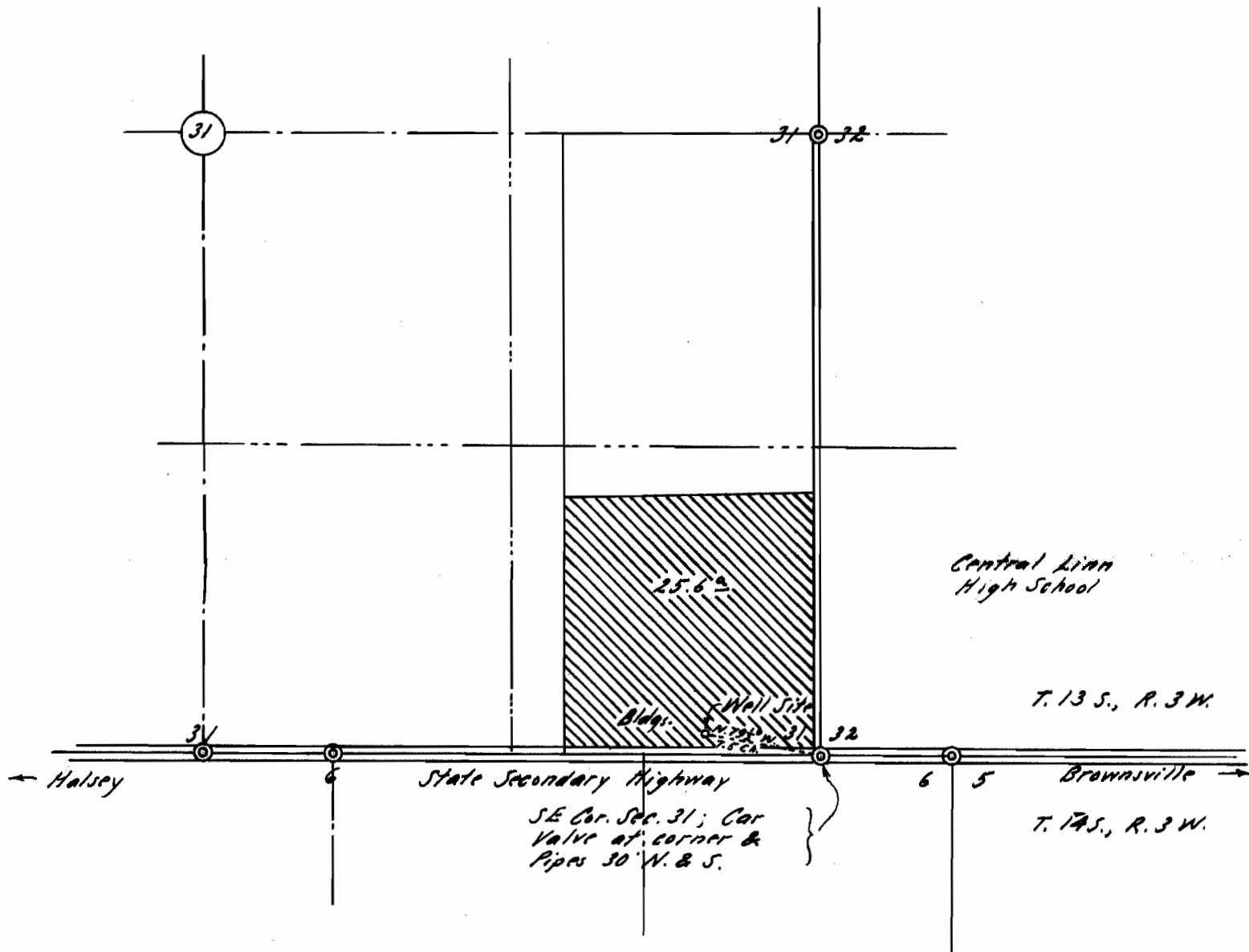

Elevation of well site approx 280 Ft. above M.S.L. (from C.S. 5509)

This map drawn from County Records (C.S. 1215 & C.S. 5509) and air photos.

REGISTERED  
OREGON  
LAND SURVEYOR

*Orris A. Carnegie*

MAY 9, 1947  
ORRIS A. CARNEGIE  
213

Application No. G-1688  
Permit No. G-1548