

T4S R1W WM

MARION COUNTY

NOV 19 2002

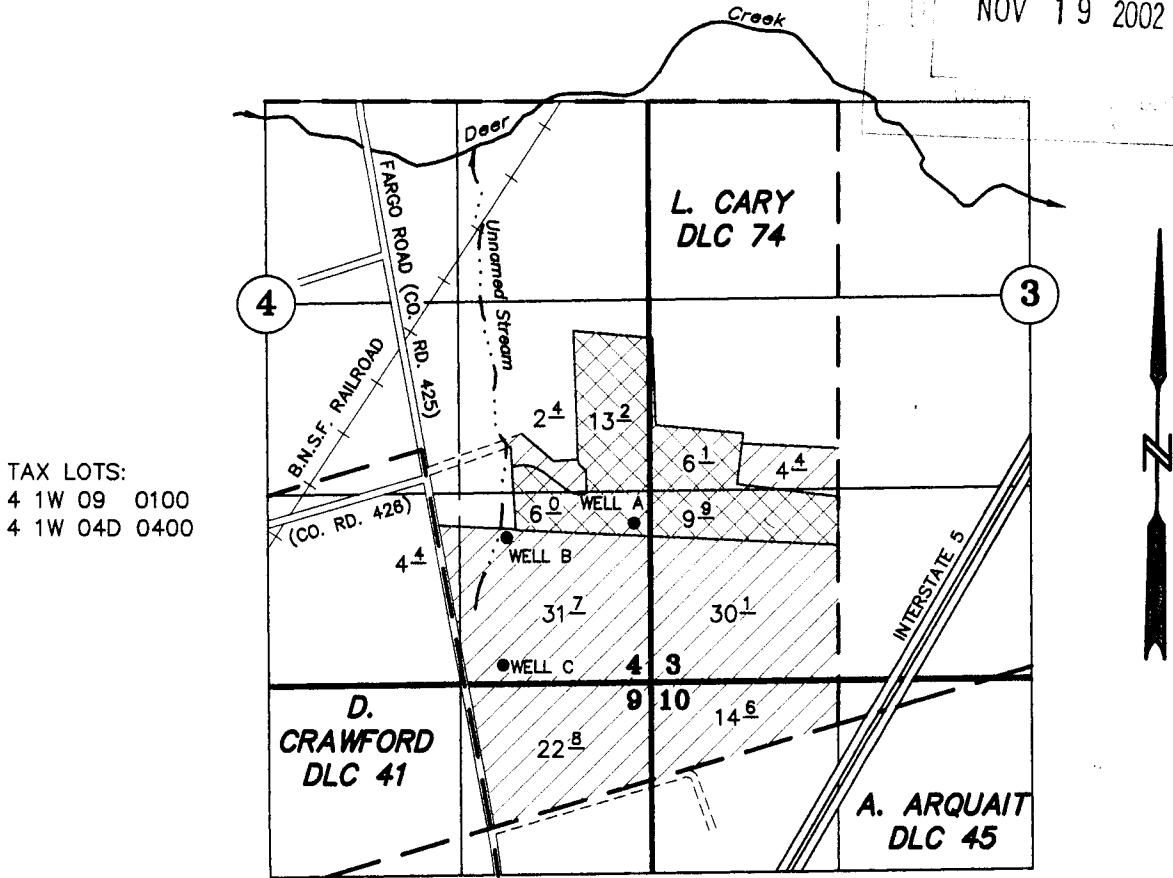

TAX LOTS:
 4 1W 09 0100
 4 1W 04D 0400

WELL A.: 1390' NORTH and 1435' WEST OF SE COR L CARY DLC 74
 (4190' SOUTH and 120' WEST, NE COR SEC 4, CERTIFICATE 55128)
 WELL B.: 1265' NORTH and 2315' WEST OF SE COR L CARY DLC 74
 WELL C.: 405' NORTH and 2330' WEST OF SE COR L CARY DLC 74

APPLICATION TO APPROPRIATE GROUND WATER

Nursery Operations
 Less Irrigation



G-10413

G-9444

55128

Application No. G-15875

Permit No. G-15499

Certificate No. _____

A & R SPADA FARMS

NOVEMBER 15, 2002

SCALE 1" = 1320'

NOTE: This map is for the purpose of identifying the location of water rights and has not intent to dimension or locate property ownership lines.

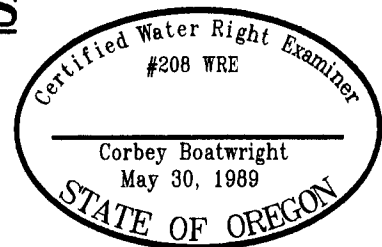

EXPIRES 12-31-03