

Scale 1" = 1320'

RECEIVED

JAN 22 2003

WATER RESOURCES DEPT.
SALEM, OREGON

- ⊗ New application primary from well # 3 96± acres
- ⊗ New application supplemental from well # 3 & ΔPOA from well #2 to well #3 (C-33170) 80± acres
- ⊗ C-41993 Sycan River, diminish to supplemental 29± acres

Application Map
for
Kenneth & Diane Buscher

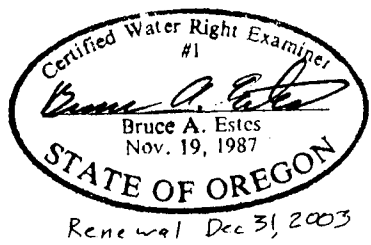

ESTES SURVEYS

PO Box 17519 Salem, OR 97305-7519 (503) 585-7593

60382 Arnold Rd Bend, OR 97702 (541) 382-7391

This map is for the purpose of locating a water right only and has no intent to provide legal dimensions or the location of property lines.

AMENDED PERMIT CONDITIONS

MAP TO ACCOMPANY PERMIT AMENDMENT APPLICATION FOR JAMES & JANET HAYDN-MYER

SECTION 34, T35S R12E W.M. SECTIONS 3 & 4, T36S R12E W.M. KLAMATH COUNTY, OREGON

PERMIT NO. G-15503

- LEGEND**
- SECTION LINE
 - 1/4 SECTION LINE
 - - - 1/16 SECTION LINE
 - MAINLINE

Not part of transfer



SCALE: 1"=1320'

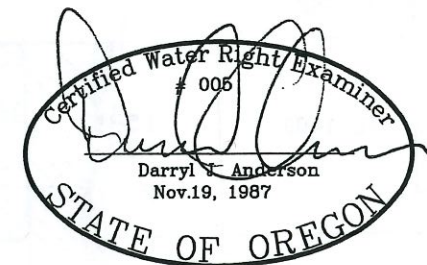

RENEWAL 12/31/21

NOTE: PREPARATION OF THIS MAP IS FOR IDENTIFYING WATER RIGHTS ONLY. IT HAS NO INTENT TO PROVIDE LOCATIONS OR DIMENSIONS OF PROPERTY BOUNDARIES.

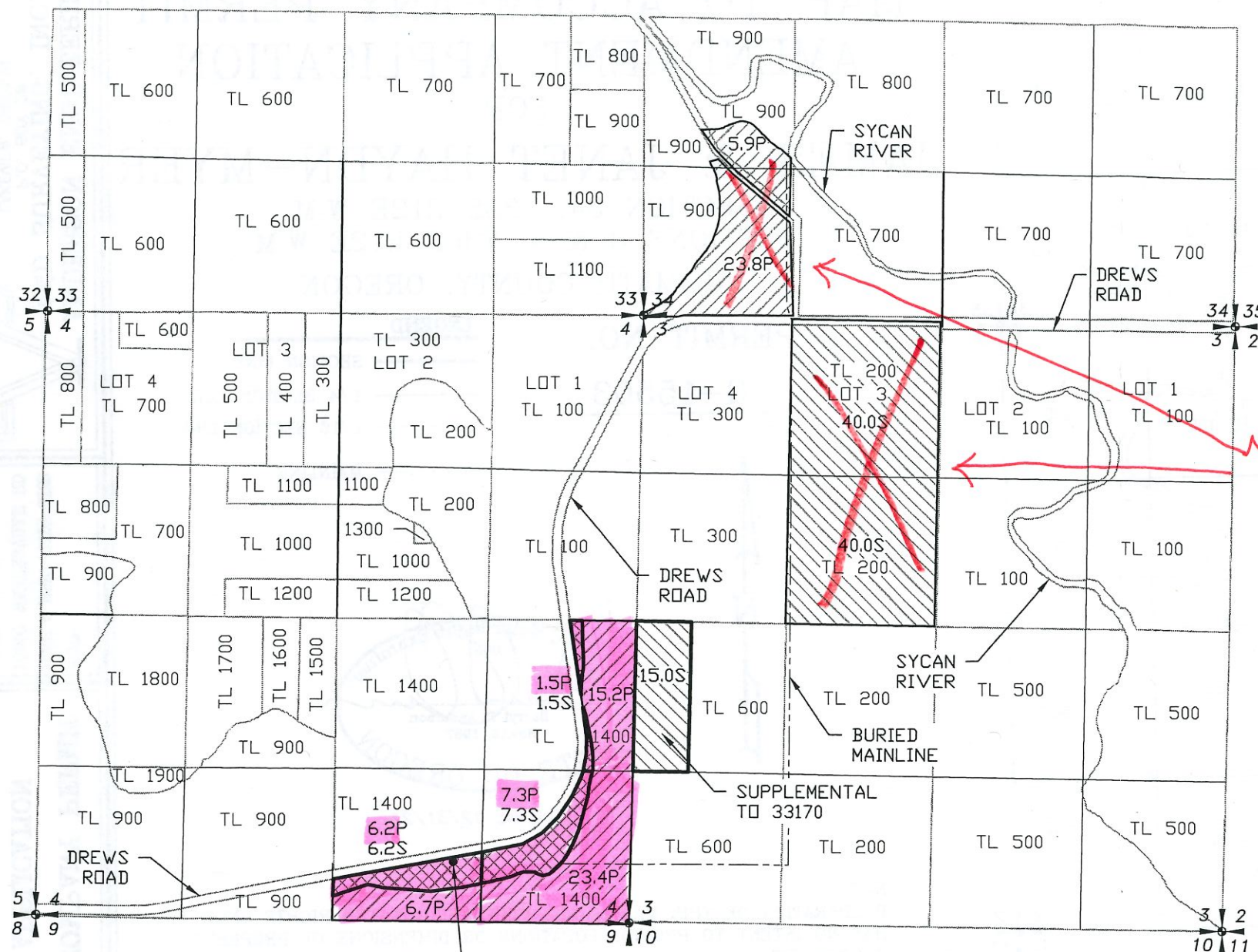

WELL 3 LOCATED 500' NORTH & 1080' EAST OF THE SOUTH 1/4 CORNER OF SECTION 4

AMENDED AREAS

- PRIMARY IRRIGATION - 75.0 ACRES
- SUPPLEMENTAL IRRIGATION - 95.0 ACRES
- PRIMARY & SUPPLEMENTAL IRRIGATION - 15.0 ACRES

PRIMARY TOTAL - 90.0 ACRES
SUPPLEMENTAL TOTAL - 110 ACRES

REVISION	BY

ANDERSON ENGINEERING AND SURVEYING, INC.
P.O. BOX 28
LAKEVIEW, OREGON 97630
(541) 947-4407
FAX: 947-2321

FOR: JAMES & JANET HAYDN-MYER
10807 WARRENVILLE RD
OAKDALE, CA 95361

MAP TO ACCOMPANY PERMIT AMENDMENT APPLICATION
PERMIT G-15503

RECEIVED

JUN 02 2021

OWRD

DATE:	01/27/21
SCALE:	1"=1320'
DWG. BY:	R.C.
JOB:	2020-091
FILE:	2020-091
SHEET:	2 of 2

