

**GROUND WATER APPLICATION MAP
5N-28E-36 SW-SW**

"SUN MEADOWS ESTATES"
IN SW 1/4, SECTION 36, T 5 N, R 28 E, W.M.,
UMATILLA COUNTY, OREGON

app # G-15863
perm # G-15507

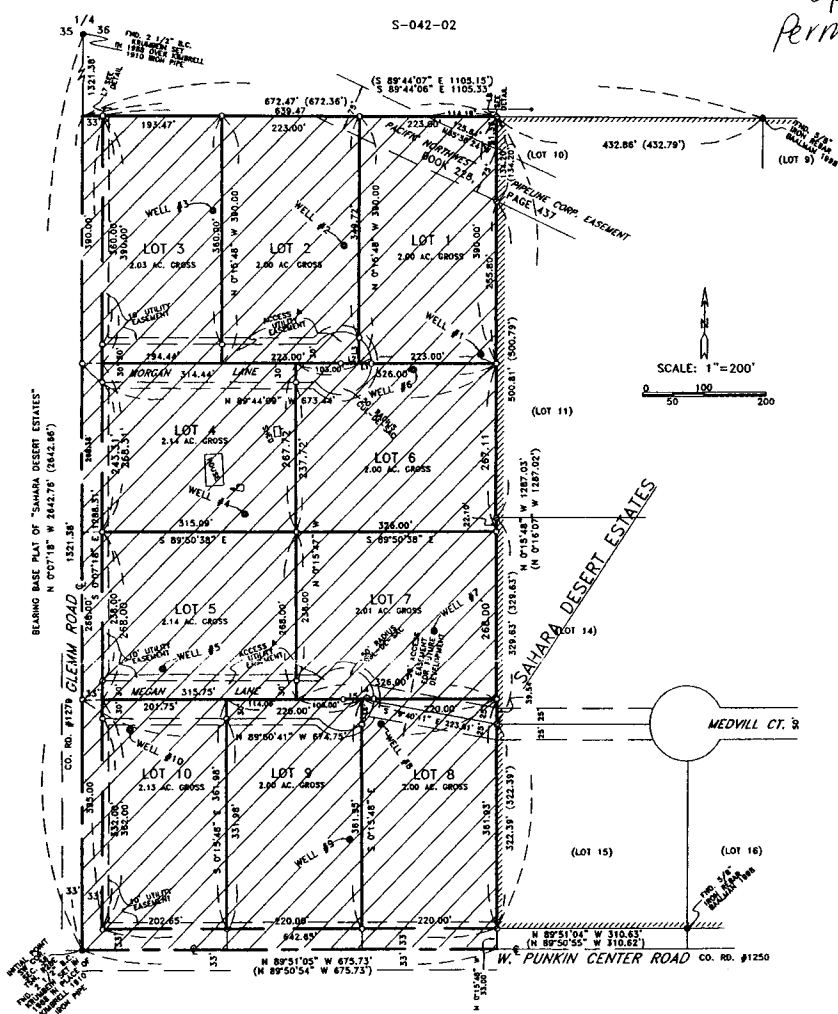

APPROXIMATE LOCATION OF EACH WELL:

- LOT 1, WELL 1, 945' NORTH & 648' EAST OF SW COR., SEC. 36, T 5 N, R 28 E, W.M., UMATILLA COUNTY, OREGON
- LOT 2, WELL 2, 1115' NORTH & 425' EAST OF SW COR., SEC. 36, T 5 N, R 28 E, W.M., UMATILLA COUNTY, OREGON
- LOT 3, WELL 3, 1171' NORTH & 212' EAST OF SW COR., SEC. 36, T 5 N, R 28 E, W.M., UMATILLA COUNTY, OREGON
- LOT 4, WELL 4, 691' NORTH & 265' EAST OF SW COR., SEC. 36, T 5 N, R 28 E, W.M., UMATILLA COUNTY, OREGON
- LOT 5, WELL 5, 444' NORTH & 131' EAST OF SW COR., SEC. 36, T 5 N, R 28 E, W.M., UMATILLA COUNTY, OREGON
- LOT 6, WELL 6, 920' NORTH & 538' EAST OF SW COR., SEC. 36, T 5 N, R 28 E, W.M., UMATILLA COUNTY, OREGON
- LOT 7, WELL 7, 505' NORTH & 572' EAST OF SW COR., SEC. 36, T 5 N, R 28 E, W.M., UMATILLA COUNTY, OREGON
- LOT 8, WELL 8, 356' NORTH & 486' EAST OF SW COR., SEC. 36, T 5 N, R 28 E, W.M., UMATILLA COUNTY, OREGON
- LOT 9, WELL 9, 173' NORTH & 435' EAST OF SW COR., SEC. 36, T 5 N, R 28 E, W.M., UMATILLA COUNTY, OREGON
- LOT 10, WELL 10, 347' NORTH & 78' EAST OF SW COR., SEC. 36, T 5 N, R 28 E, W.M., UMATILLA COUNTY, OREGON

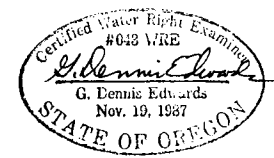

JOB# 50201021
EDWARDS SURVEYING P.O. BOX 763
541-567-3336 HERMISTON, OREGON 97838
DRAWN BY NJF

RECEIVED
OCT 28 2002
WATER RESOURCES DEPT.
SALEM, OREGON