

RECEIVED

AUG 13 2002

WATER RESOURCES DEPT.
SALEM, OREGON

T3S R4W W.M.
YAMHILL COUNTY
1" = 400'

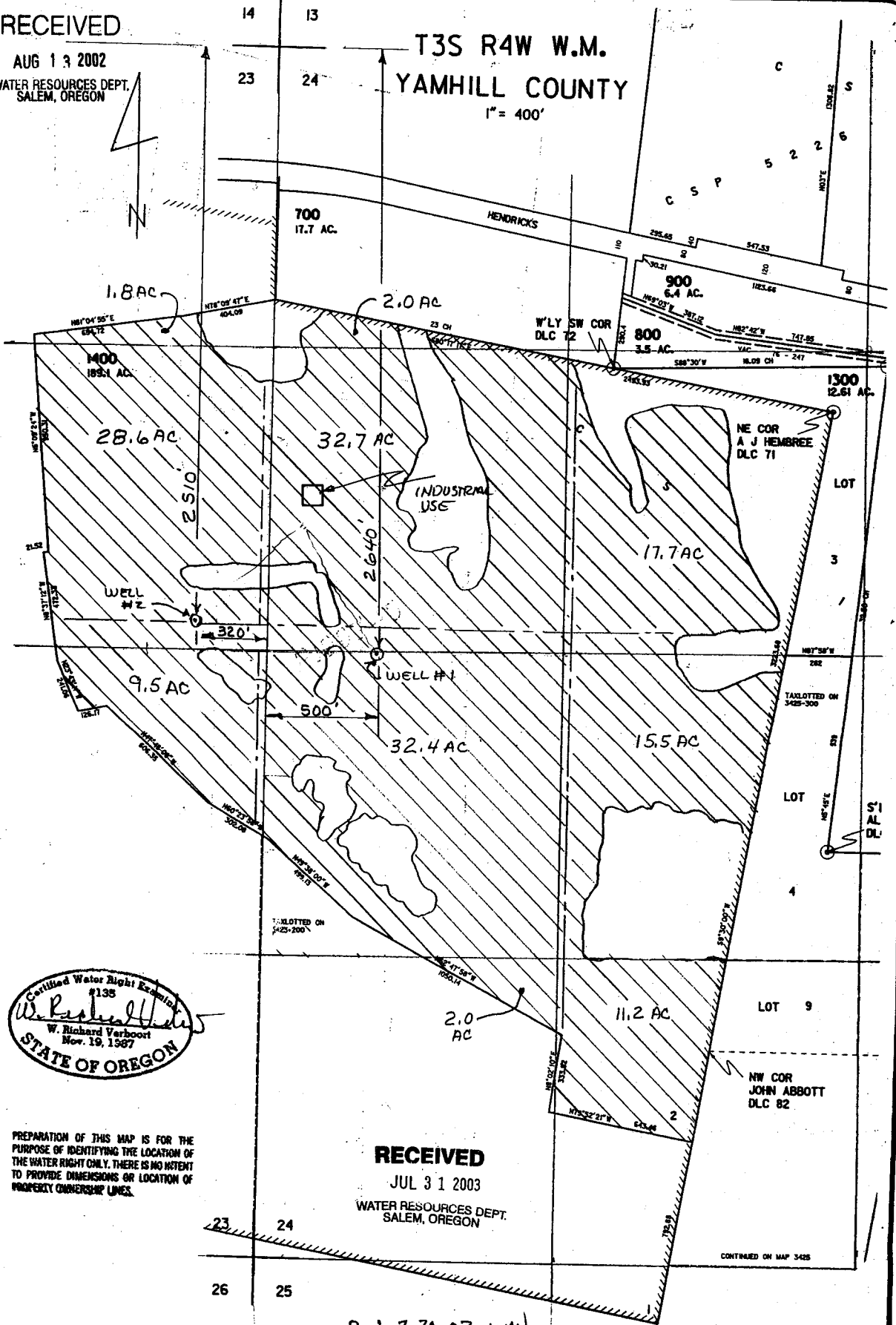

PREPARATION OF THIS MAP IS FOR THE PURPOSE OF IDENTIFYING THE LOCATION OF THE WATER RIGHT ONLY. THERE IS NO INTENT TO PROVIDE DIMENSIONS OR LOCATION OF PROPERTY OWNERSHIP LINES.

RECEIVED

JUL 31 2003

WATER RESOURCES DEPT.
SALEM, OREGON

CONTINUED ON MAP 3425

REV 7-30-03 um

VERBOORT ENGINEERING
AGRICULTURE • CIVIL • WATER RESOURCES
HILLSBORO, OREGON

designed	by	date
drawn	RV	7-18-02
checked		
drawing no.	02-B-07	
sheet no.	1/1	

SOMAR VINEYARDS, LLC
c/o MR. TONY SOTER
P.O. BOX 1400
YAMHILL, OR 97148

ADDITIONAL INFORMATION