

13 T27S, R34E, WM
R35E

App # G-15929
Permit # G-15528

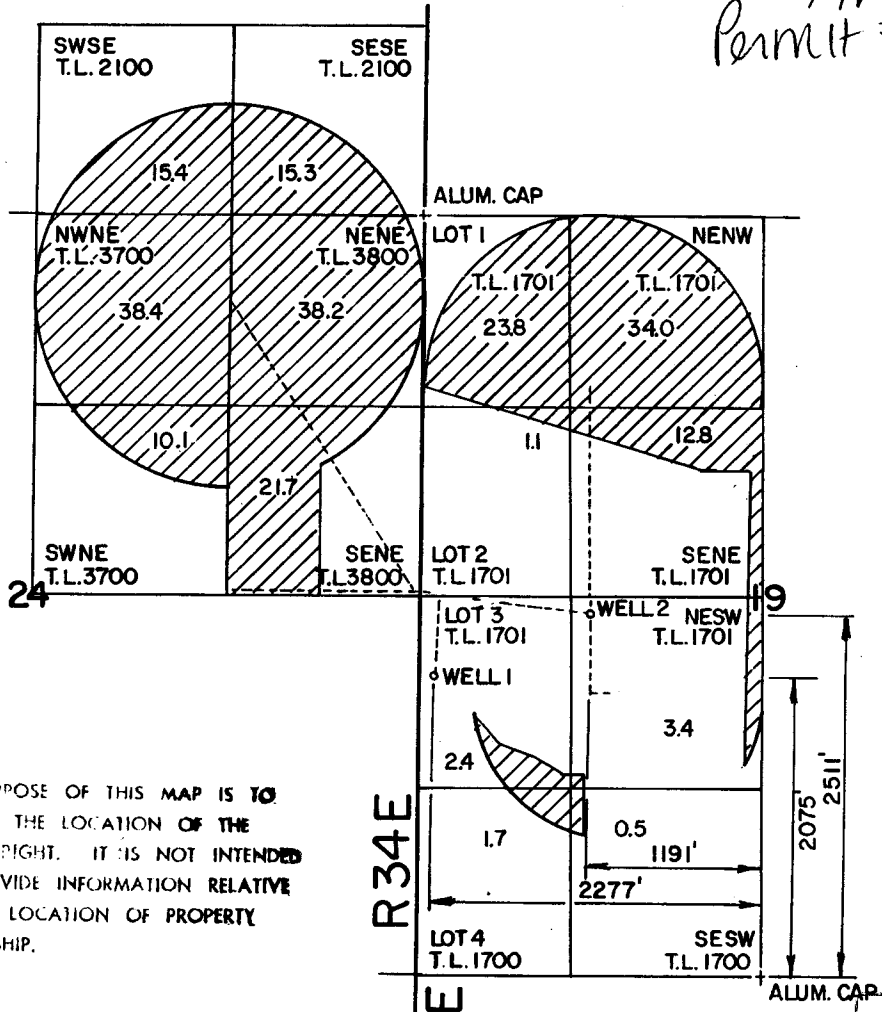

THE PURPOSE OF THIS MAP IS TO IDENTIFY THE LOCATION OF THE WATER RIGHT. IT IS NOT INTENDED TO PROVIDE INFORMATION RELATIVE TO THE LOCATION OF PROPERTY OWNERSHIP.

RECEIVED
JAN 24 2003
WATER RESOURCES DEPT.
SALEM, OREGON

RECEIVED
FEB 20 2003
WATER RESOURCES DEPT.
SALEM, OREGON

Chris T. Palmer
Chris T. Palmer
Nov. 16, 1987
STATE OF OREGON
RENEW 1-1-2003

DONALD R. & SUSAN M. RAMSEY

WATER RIGHT APPLICATION MAP

Scale: 4" = 1 MILE	Date: 06-11-2002	Job: 1793-02
Dsn:	 M.A. PALMER & SONS, INC. ENGINEERING & SURVEYING 711 Ponderosa Village • Box 61 Burns, Oregon 97720	Sht. No.
Dm: CHRIS		
Ckd:		of 1