

app no G-15806
RMUT no G-15530

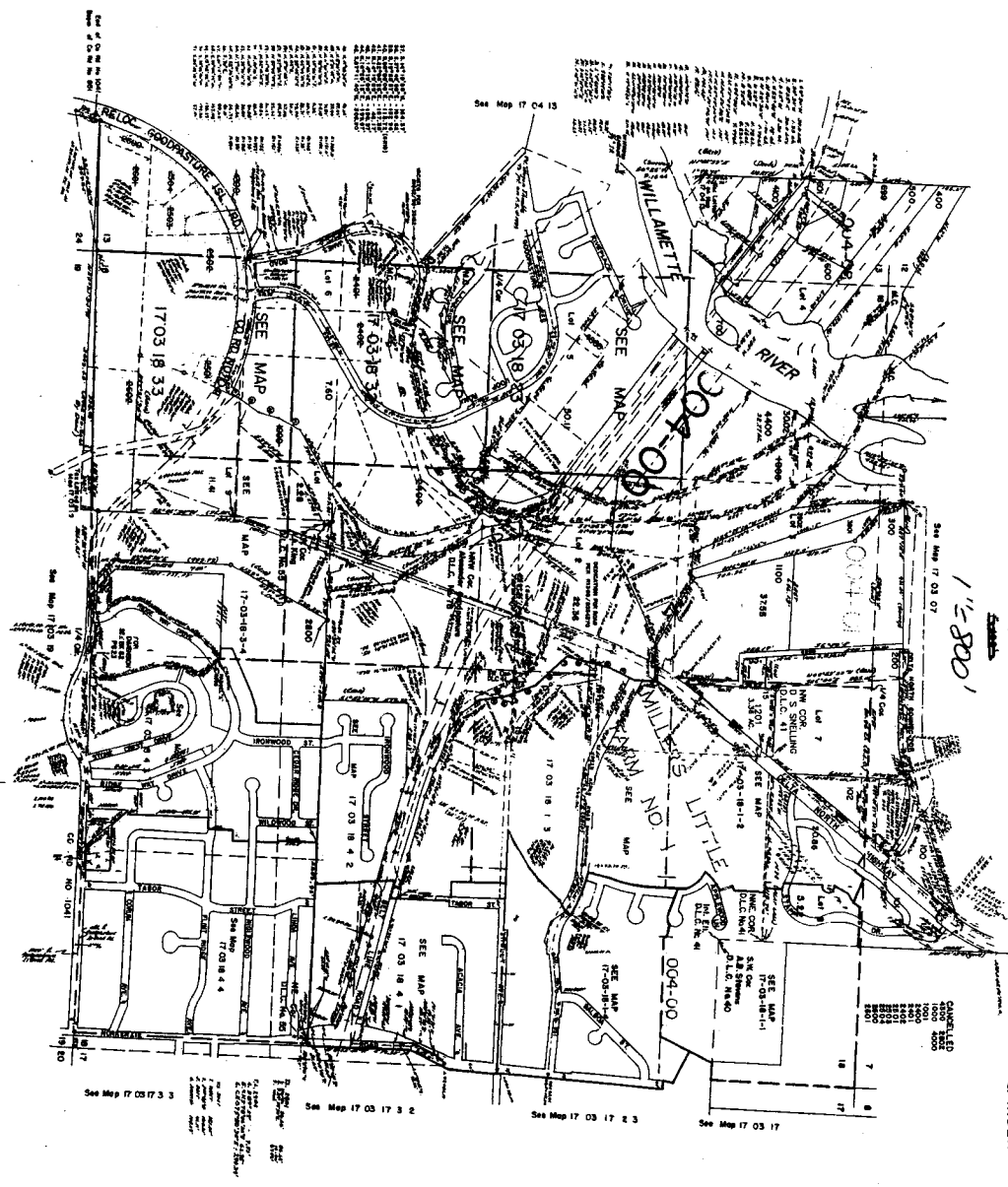

Section 18 T17S R3W1M
LANE COUNTY

17 03 18
A INDEX

Map 2 of 2

APP NO G-15806
Permit no G.15530

NE 1/4 Section 18, T17S, R3W, W.M.

Map 1 of 2

SE
SW

SW
SE

NE
NW

my km
7.8
18.17

Well #1 bears N 10°35' W, 506.2'
from the NW corner of DLC No. 41.
Well #2 bears N 0°46' E, 505.3'
from the NW corner of DLC No. 41.
Well #3 bears N 5°34' E, 168.7'
from the NW corner of DLC No. 41.

NE
NW

NW Corner
Daniel S. Snelling
DLC No. 41
T17S, R3W, W.M.

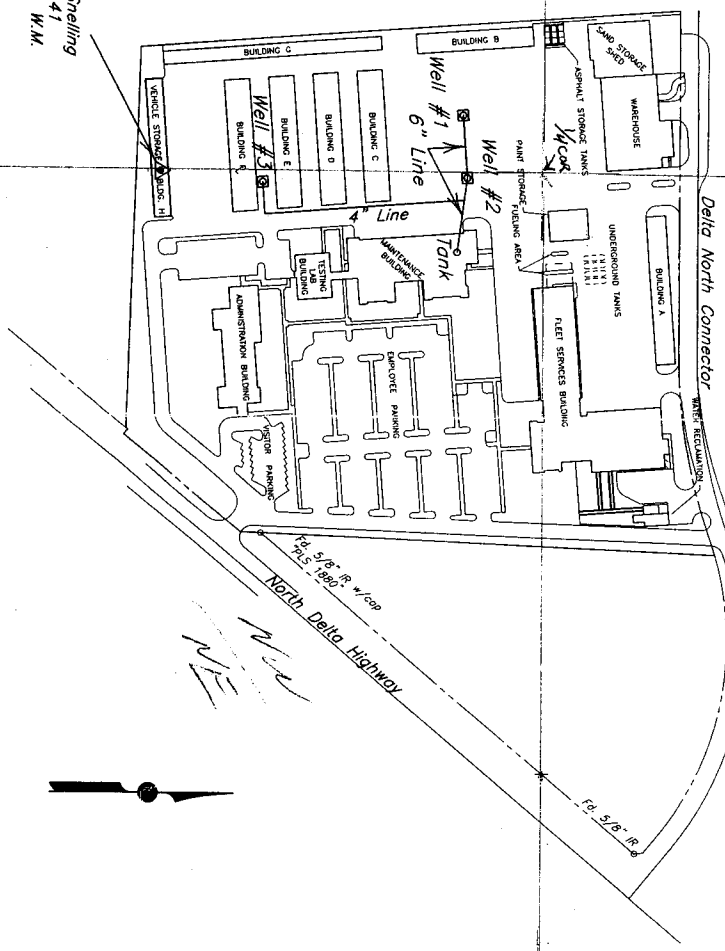

GRAPHIC SCALE



NOTE:
THIS MAP IS FOR THE PURPOSE OF
IDENTIFYING THE LOCATION OF THE
WATER RIGHT ONLY AND HAS NO
INTENT TO PROVIDE DIMENSIONS OR
LOCATION OF PROPERTY LINES.

RECEIVED
JUL 24 2002
WATER RESOURCES DEPT
SALEM, OREGON

RECEIVED
JUL 24 2002
WATER RESOURCES DEPT.
SALEM, OREGON

PRINT SCHEDULE
July 17, 2002 3M
LANE COUNTY DEPARTMENT OF PUBLIC WORKS
Water Right Application Map
3040 North Delta Highway
17-03-18 TL 200
SONNY P.A. CHICKERING COUNTY ENGINEER
OLIVER P. SNOWDEN DIRECTOR OF PUBLIC WORKS
COUNTY ROAD LEAD NO. N/A MAINTENANCE NO. M-N/A
SCALE AS SHOWN PROJECT NO. N/A SHEET 1 OF 1