

TURNER RANCH INC. WATER RIGHTS APPLICATION MAP T1N, R26E WM

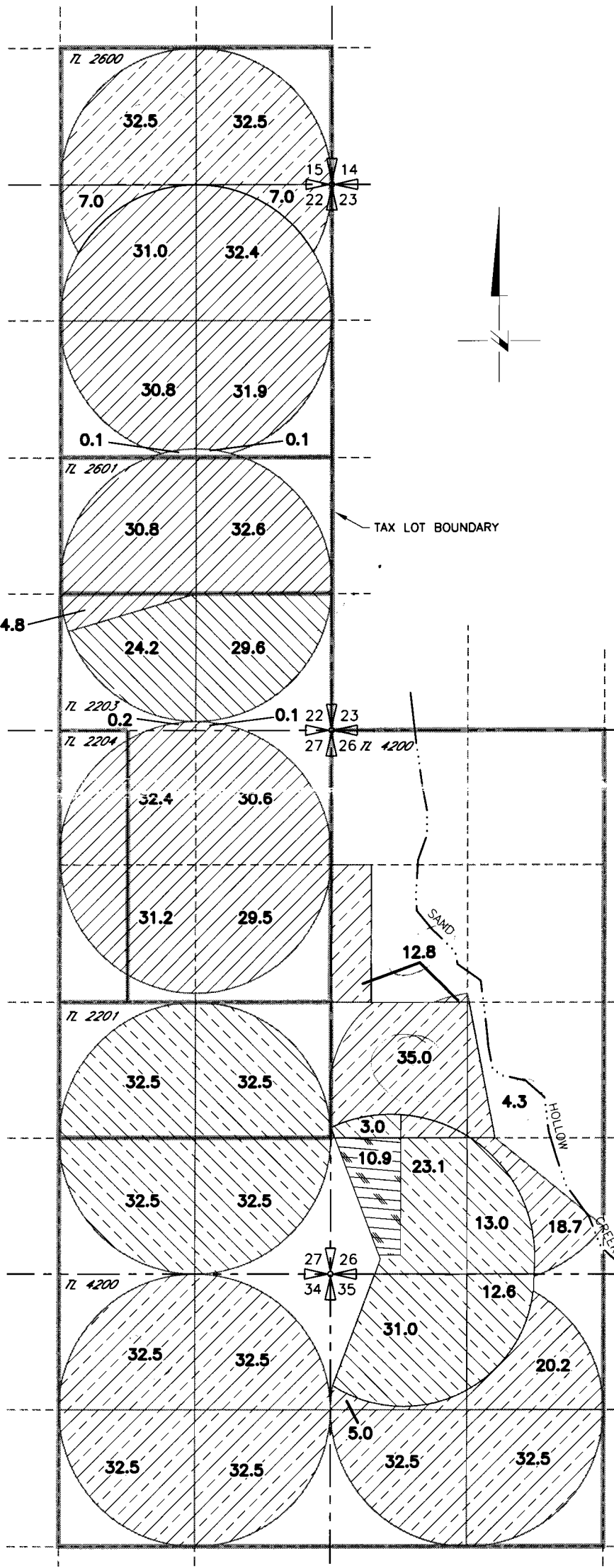

T1S, R26E WM

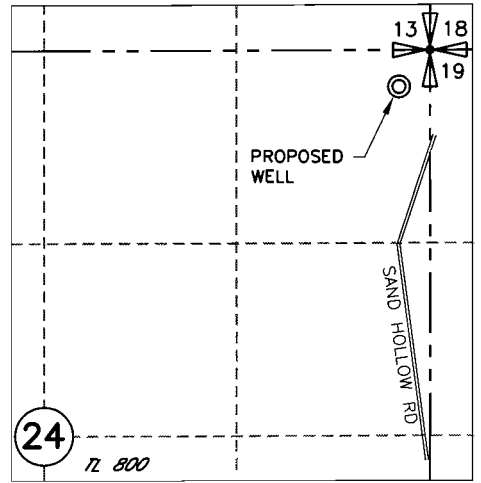

T1S, R27E WM

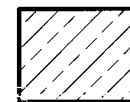
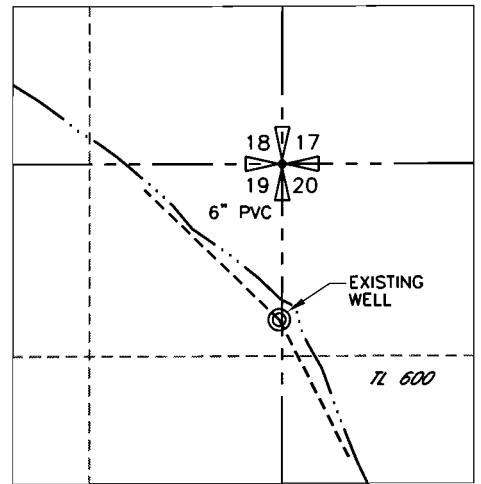

PRIMARY IRRIGATION

POINTS OF APPROPRIATION

PROPOSED WELL #1 250' SOUTH AND 210' WEST FROM THE NE CORNER SECTION 24

EXISTING WELL #2 1070' SOUTH AND 20' WEST FROM THE NE CORNER SECTION 19

SUPPLEMENTAL TO

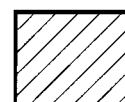

PERMIT G-4255, T-5017
CERTIFICATE 75649

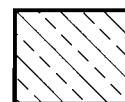

PERMIT G-4255
CERTIFICATE 51158



PERMIT G-2409
CERTIFICATE 51157
SUPPLEMENTAL PERMIT G-4255
CERTIFICATE 51158

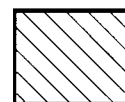

PERMIT G-2409, T-5016
CERTIFICATE 75648

965.9 TOTAL IRRIGATED ACRES

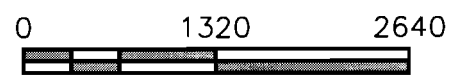

SCALE IN FEET

NOTE:
THE PURPOSE OF THIS MAP IS TO IDENTIFY THE APPROXIMATE LOCATION OF THE WATER RIGHT. IT IS NOT INTENDED TO PROVIDE INFORMATION RELATIVE TO THE LOCATION OF PROPERTY OWNERSHIP BOUNDARY LINES.



Consultants, Inc.

Architects & Engineers
Kennewick, WA 99336

07/30/02
3522.074
3522trn02.dwg

APPLICATION: G 15812