

T.4S. R.2E. Sections 32 & 33

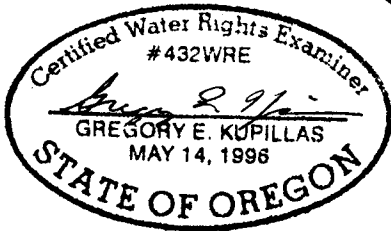

EXPIRATION DATE: 6/20/03

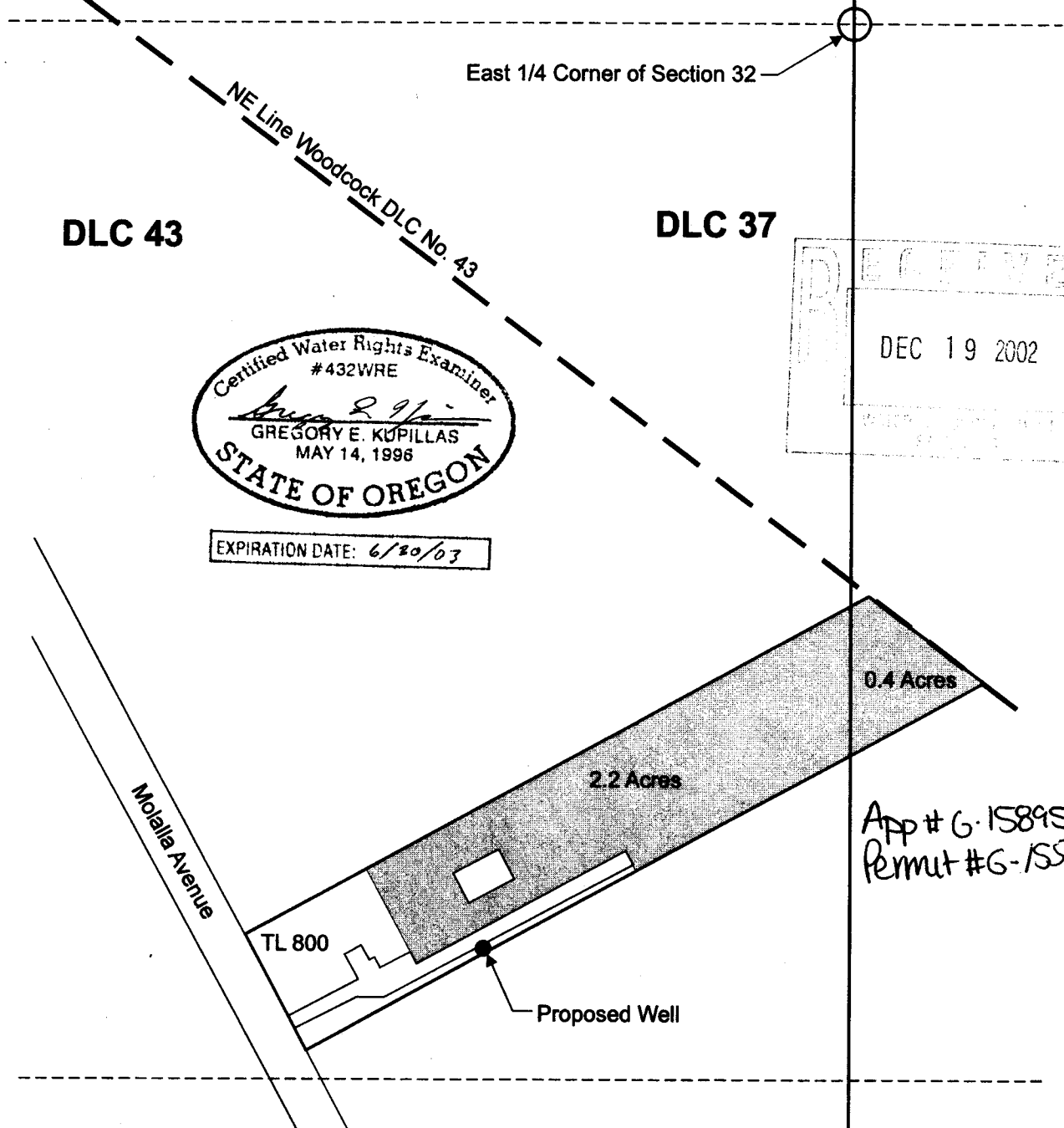
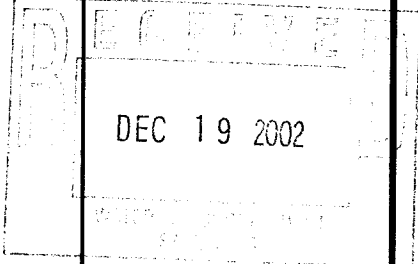

App # G-15895
Permit # G-15545

Proposed well is located 1,160 feet south and 460 feet west from the east 1/4 corner of Section 32

 Area (2.6 acres) to be irrigated.

Scale: 1" = 200'

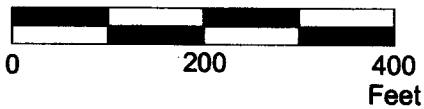

This map was prepared for the purpose of identifying the location of a water right only and is not intended to provide legal dimensions or location of property ownership lines.



Water Right Application Map

Stan Schultz
T.4S. R.2E. Section 32, TL 800

Pacific Hydro-Geology Inc.