

APPLICATION MAP FOR
GROUND WATER APPLICATION

6-13051

Name JOHNNIE L. JUSTESEN

SW $\frac{1}{4}$ SE $\frac{1}{4}$ Sec.3, T4S, R13E, W.M.
NE $\frac{1}{4}$ NW $\frac{1}{4}$, NW $\frac{1}{4}$ NE $\frac{1}{4}$ Sec.10, T4S, R13E, W.M.

Date 12/10/91

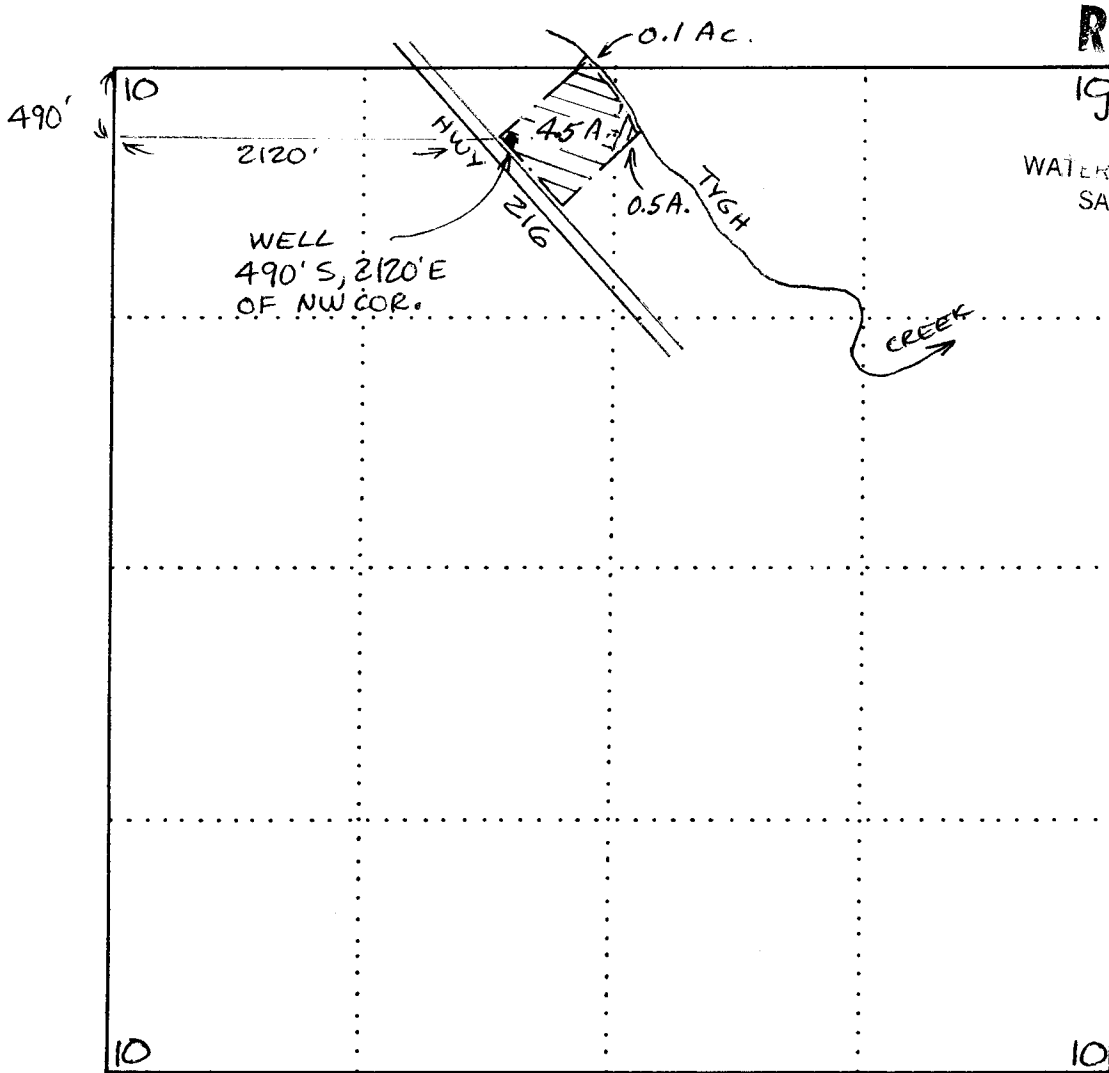

RECEIVED
19 JUL 29 1992

WATER RESOURCES DEPT.
SALEM, OREGON

SCALE: 1 inch = 1000 FT.

 Proposed areas of use

The purpose of this map is to identify the location of a proposed water right and is not intended to provide information relative to the location of property ownership or boundary lines.

Certified Water Right Examiner
#133
Gerry N. Trantow
Gerry N. Trantow
Nov. 19, 1987
STATE OF OREGON
10 Dec. 1991

app no G. 13051 Permit No - G-15546