

Land Owners: Carleton Farms  
 Larry Paschke  
 Steve Kandra

**RECEIVED**

MAR 26 2003

WATER RESOURCES DEPT.  
 SALEM, OREGON

Klamath  
 County

Sec 31, Township 40 South, Range 11 East, W.M.  
 Sec 36, Township 40 South, Range 10 East, W.M.  
 Sec 35, Township 40 South, Range 10 East, W.M.  
 Sec 1, Township 40 South, Range 10 East, W.M.  
 Sec 6, Township 40 South, Range 11 East, W.M.

Government Lot Boundaries

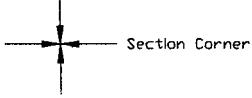

Proposed Place of use

Proposed Irrigation Well

Existing Canal Used To Move Well Water

6' main line  
 8' main line  
 10' main line  
 12' main line

1" = 1320'



app # G-15984  
 Permit # G-15547

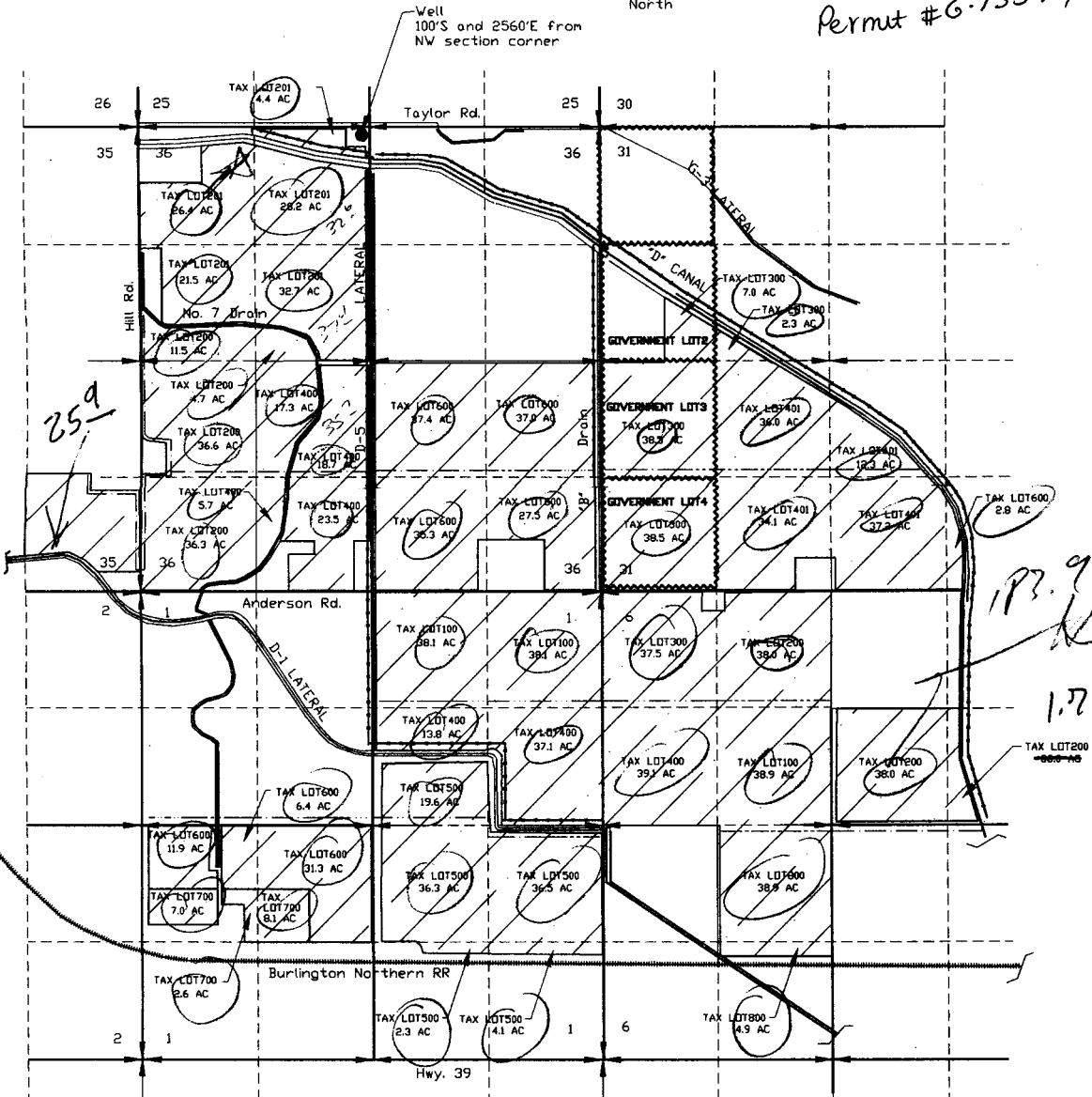

25.9

173.9  
 New  
 1.7 AC