

PREPARATION OF THIS MAP IS FOR THE PURPOSE OF IDENTIFYING THE LOCATION OF THE WATER RIGHT ONLY. THERE IS NO INTENT TO PROVIDE DIMENSIONS OR LOCATION OF PROPERTY OWNERSHIP LINES.

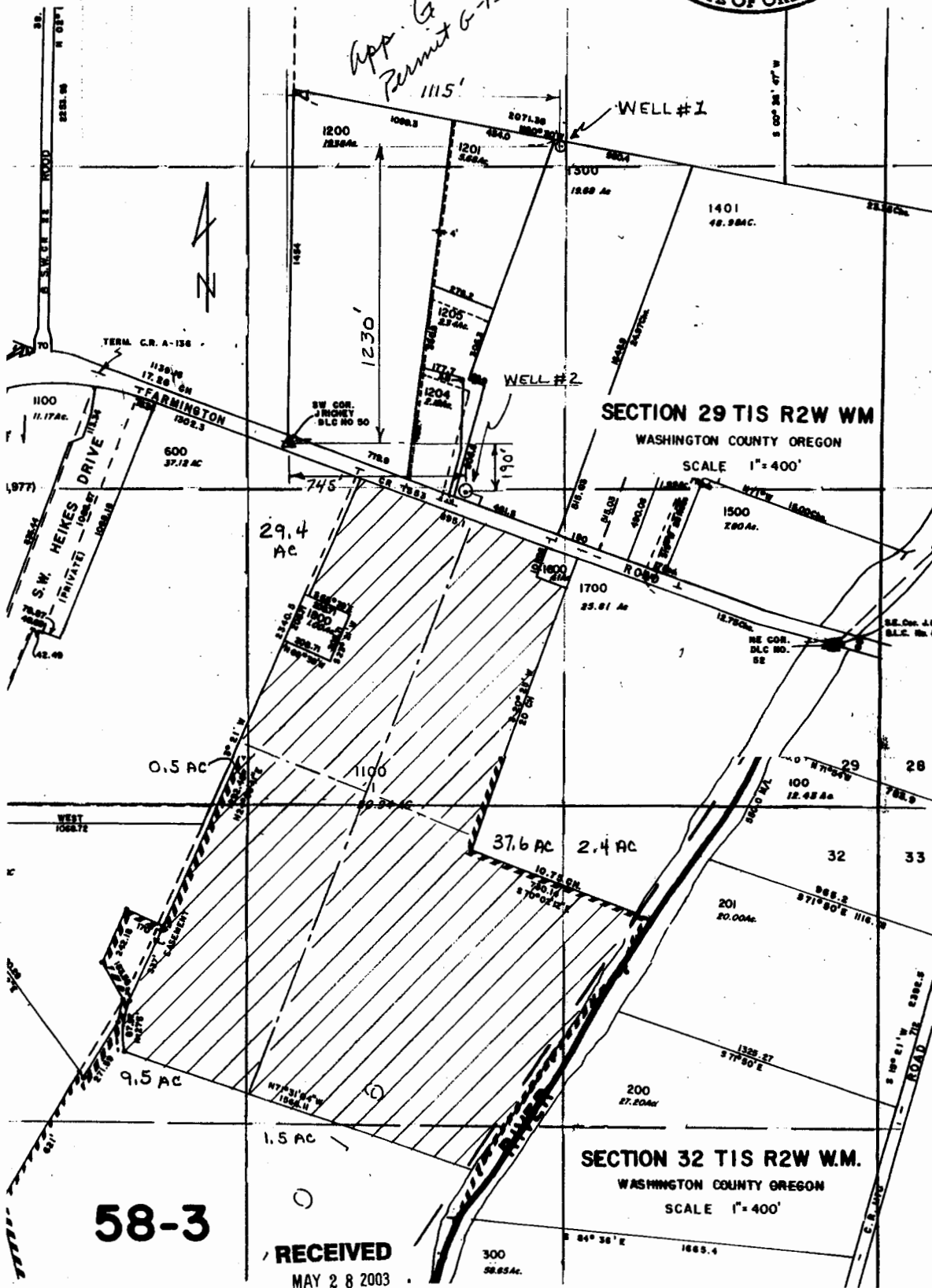

App. G-16021
Permit G-15553



58-3

RECEIVED
MAY 28 2003

WATER RESOURCES DEPT.
SALEM, OREGON

VERBOORT ENGINEERING
AGRICULTURE • CIVIL • WATER RESOURCES
HILLSBORO, OREGON

designed	RV	5-8-03
drawn		
checked	RV	5-8-03
drawing no.	03-B-07	
sheet no.	L/L	

DAVID & LINDA ESGRAGHI
5895 SW MINTER BRIDGE ROAD
HILLSBORO, OR 97123

Groundwater Application Map