

WATER RIGHT APPLICATION MAP for LESS MARKS T 5N, R 29 E. WM

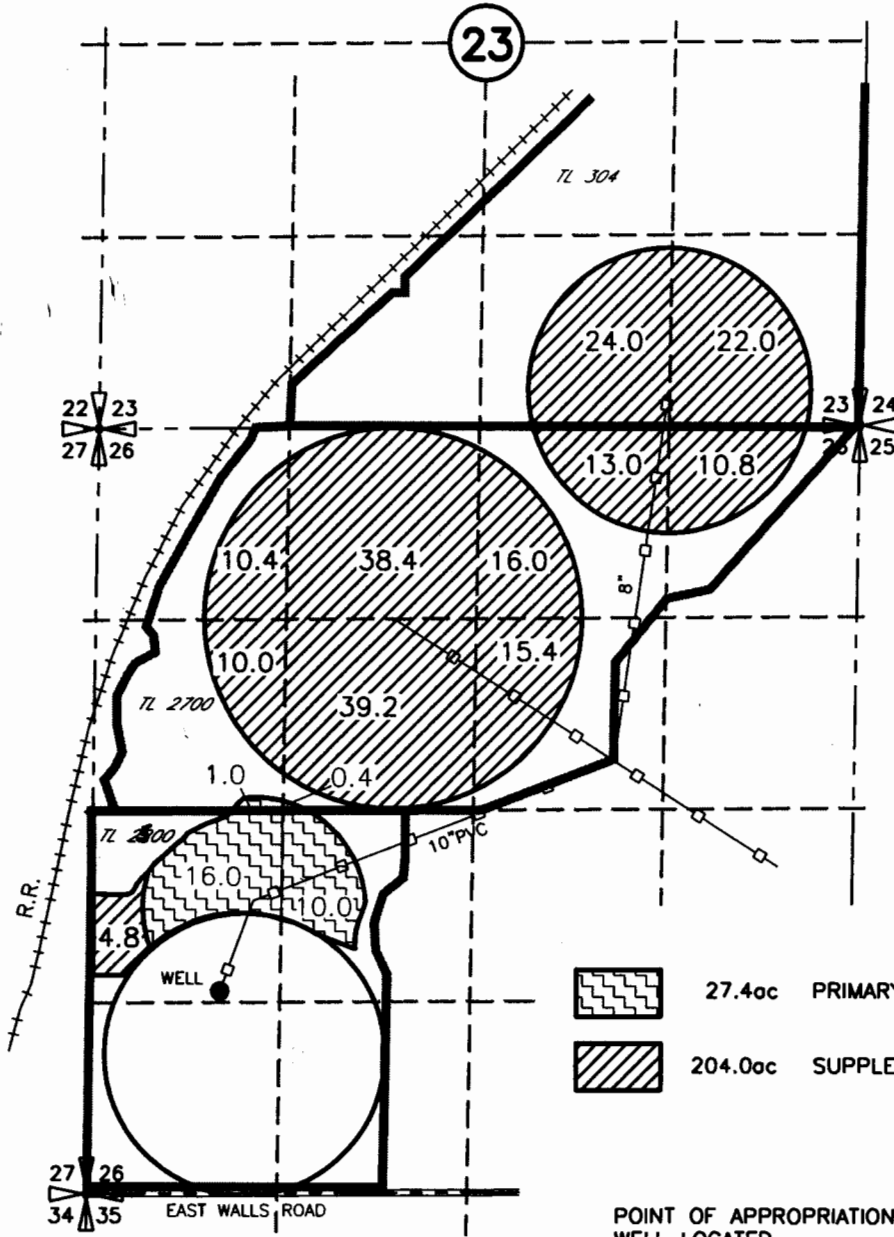

- 27.4ac PRIMARY IRRIGATION
- 204.0ac SUPPLEMENTAL IRRIGATION

POINT OF APPROPRIATION
WELL LOCATED
900' EAST AND 1250' SOUTH FROM
THE W 1/4 CORNER OF SEC 26

app # G-15⁸³386
Permit # 15560

RECEIVED

SEP 06 2002

WATER RESOURCES DEPT.
SALEM, OREGON

NOTE:
THE PURPOSE OF THIS MAP IS TO IDENTIFY THE APPROXIMATE LOCATION
OF THE WATER RIGHT. IT IS NOT INTENDED TO PROVIDE INFORMATION
RELATIVE TO THE LOCATION OF PROPERTY OWNERSHIP BOUNDARY LINES.

8/23/02
3522MARK.DWG
3522.136