

SECTION 18 T.5S. R.1E. W.M.

CLACKAMAS COUNTY

1" = 400'

RECEIVED

MAR 04 2002

WATER RESOURCES DEPT.
SALEM, OREGON

5 IE 18

DEC 27 2002

This map was prepared for
assessment purpose only.

App#
G-15560
Permit #
G-15564
G-15564

SEE MAP 5 IE 7

6000

6600

7000

SE COR
JOHN KILLINGS
DLC NO 72

STATE HIGHWAY 211

MARKET ROAD NO. 32

WOODBURN - MOLALLA

ROAD

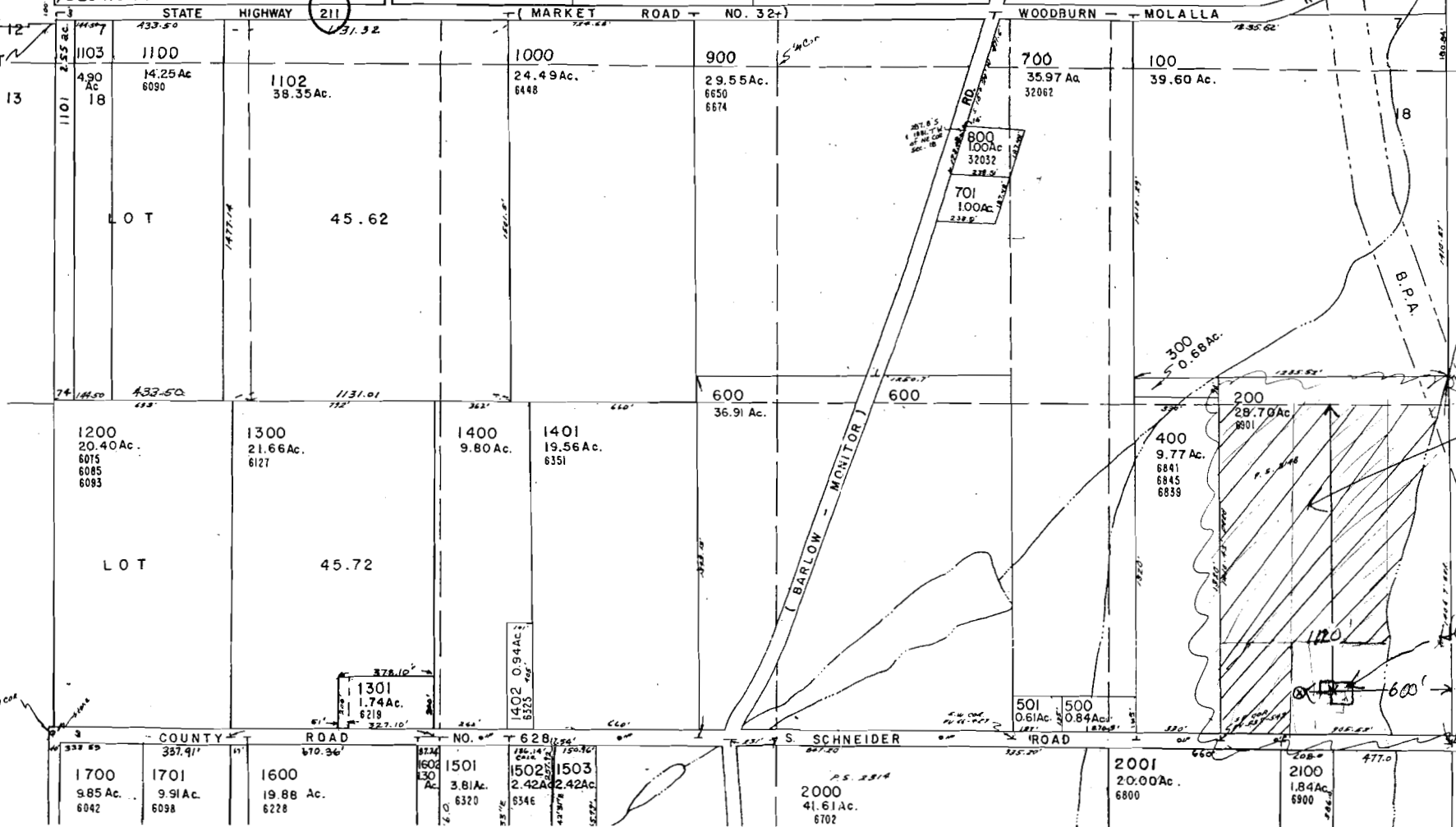

32000

CANCELLED TL'S
1201
1900
601
702
1302

32400

MAP 5 IE 17