

WORKING COPY

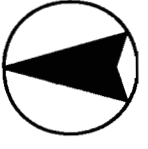

LEGEND

▨ Place of Use

● Point of Appropriation

App # G-15917  
Permit # G-15568

RECEIVED

JAN 30 2003

WATER RESOURCES DEPT.  
SALEM, OREGON

Groundwater Solutions, Inc.

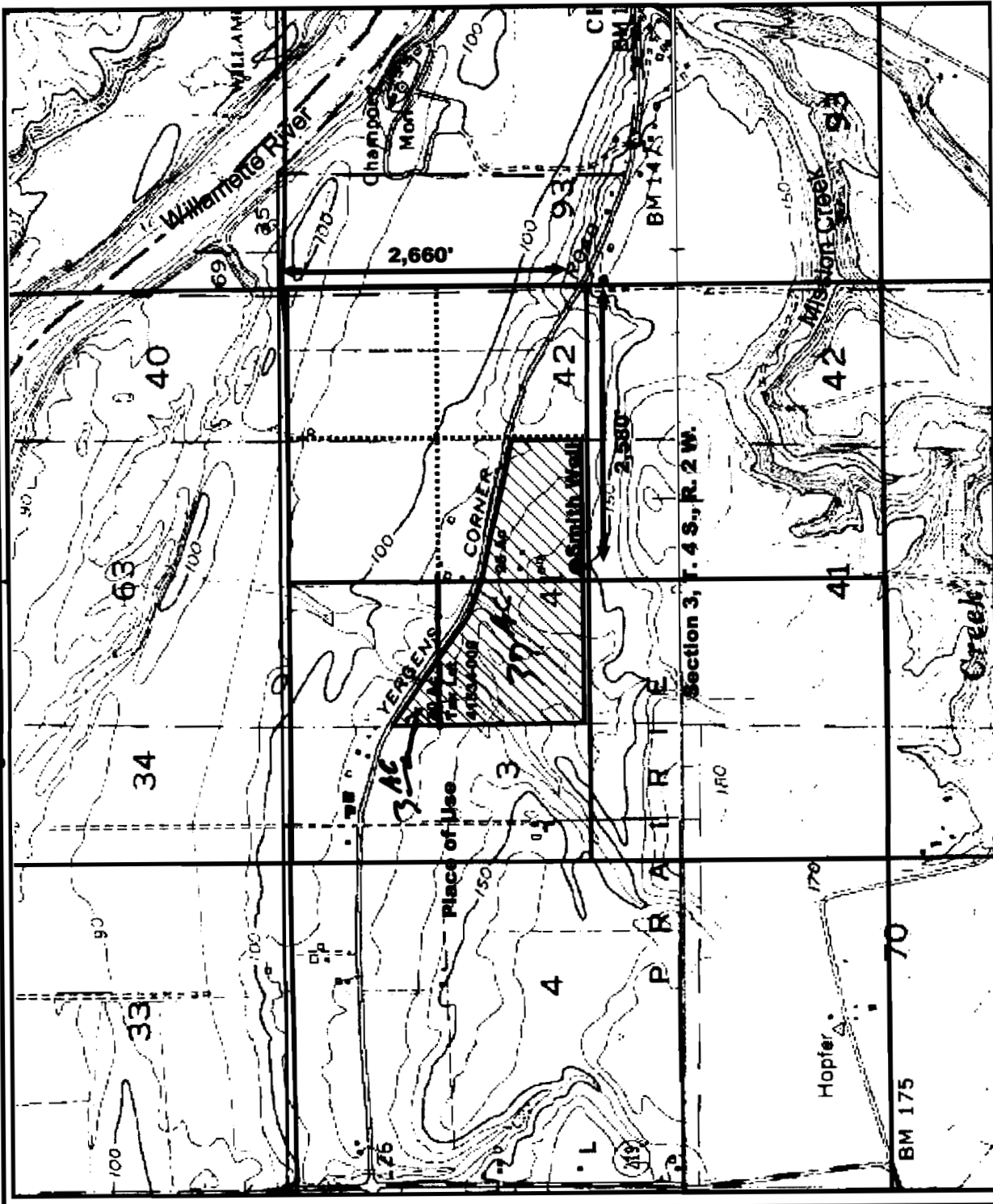

Preparation of this map is for the purpose of identifying the location of the water right only. There is no intent to provide dimensions or location of property ownership lines.

