

APPLICATION MAP  
In the name of Karen & Neal Utz

Section 28, T 3 S, R 3 W, WM

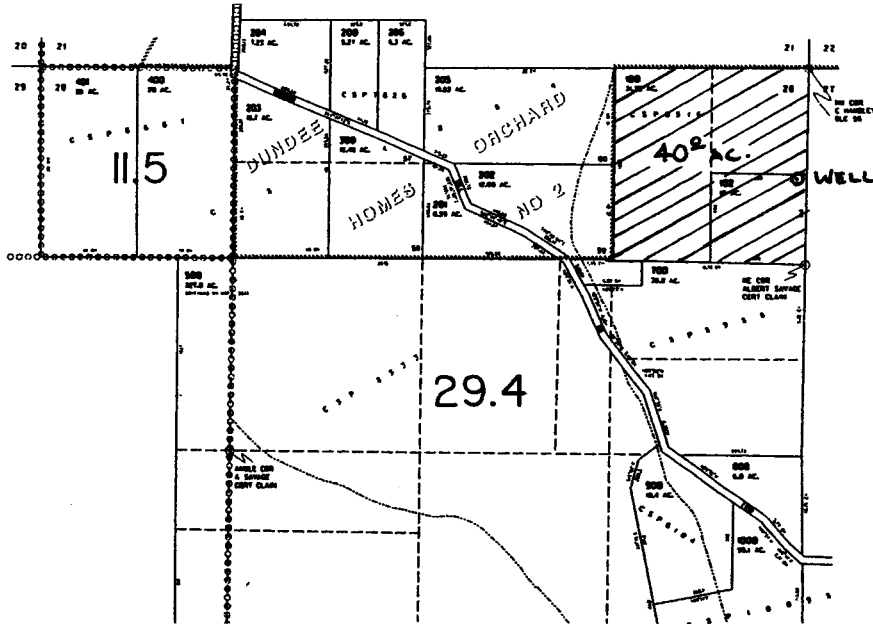

Well: 740' S and 50' W from the NE corner section 28

Scale 1" = 1320'

**RECEIVED**

MAY 13 2003

WATER RESOURCES DEPT.  
SALEM, OREGON

app# G-16008 Permit # G-15571