

TOWNSHIP 4 SOUTH, RANGE 2 WEST, W.M.

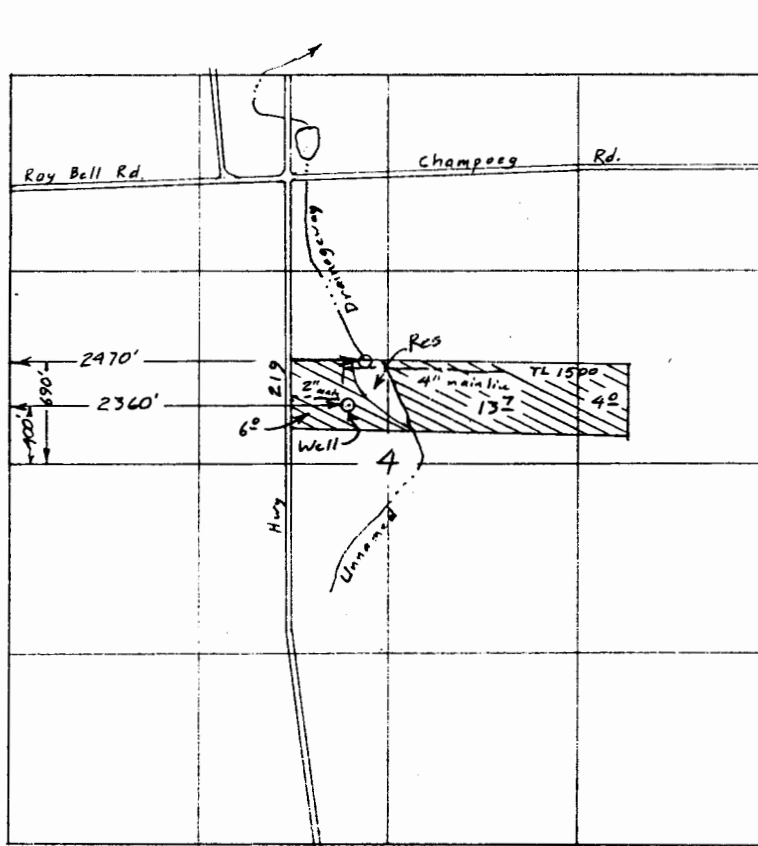

Scale 1" = 1320'

Application Map
for
GERALD OWEN

RECEIVED
AUG 15 2001
WATER RESOURCES DEPT
SALEM, OREGON

App R-
Per R-
App G-
Per G-

Certified Water Right Examiner
#1
Bruce A. Estes
Bruce A. Estes
Nov. 19, 1987
STATE OF OREGON

Application No. G-15587
Permit No. G-15572

This map is for the purpose of locating a water right only and has no intent to provide legal dimensions or the location of property lines.

ESTES SURVEYS
6293 Sunnyview Rd. NE Salem, OR 97305 (503) 585-7593
60382 Arnold Rd. Bend, OR 97702 (503) 382-7391