



RECEIVED
 APR 17 2003
 WATER RESOURCES DEPT
 SALEM, OREGON

SEC.26 T6S R4W WM
 POLK COUNTY

Scale 1" = 400'

PREPARATION OF THIS MAP IS FOR THE PURPOSE OF IDENTIFYING THE LOCATION OF THE WATER RIGHT ONLY. THERE IS NO INTENT TO PROVIDE DIMENSIONS OR LOCATION OF PROPERTY OWNERSHIP LINES.

N.W. CORNER JOHN PHILLIPS D.L.C. SEC. 50

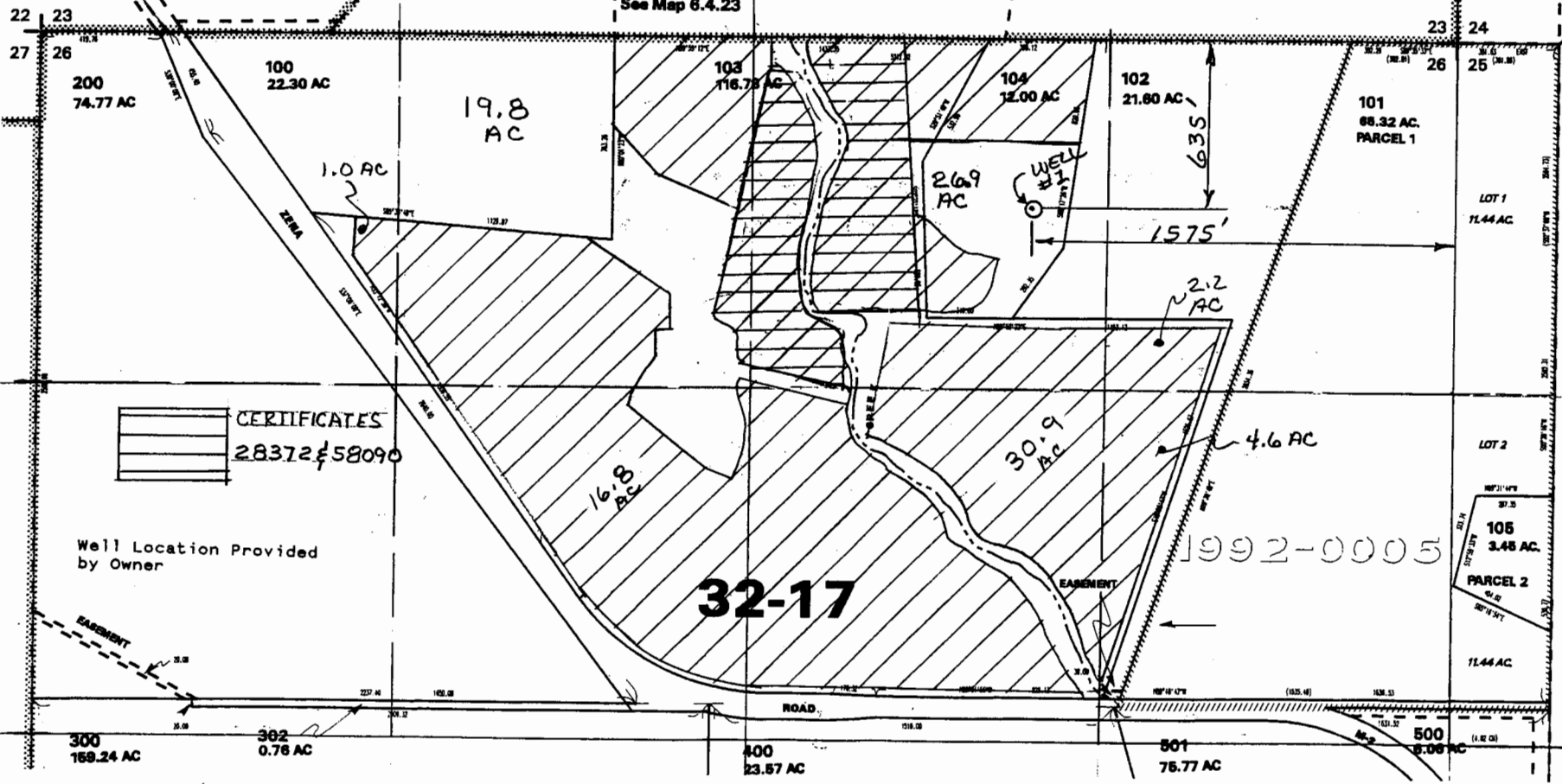

BELLE PROVENCE VINEYARD, LLC
 5657 ZENA ROAD
 SALEM, OR 97304-9722
 Timothy S. Ramey, Manager

by date
 designed RV 3-20-03
 drawn
 checked RV 3-20-03
 drawing no. 03-B-04
 sheet no. 1

VERBOORT ENGINEERING
 AGRICULTURE-CIVIL-WATER RESOURCES
 HILLSBORO, OREGON

Permit # G-15577
 002#4-15985