

GROUND WATER APPLICATION MAP
 FOR
 DOUGLAS DRAKE
 T1S, R27E WM
 TAX LOT 1500

RECEIVED

NOV 29 2002

WATER RESOURCES DEPT.
 SALEM, OREGON

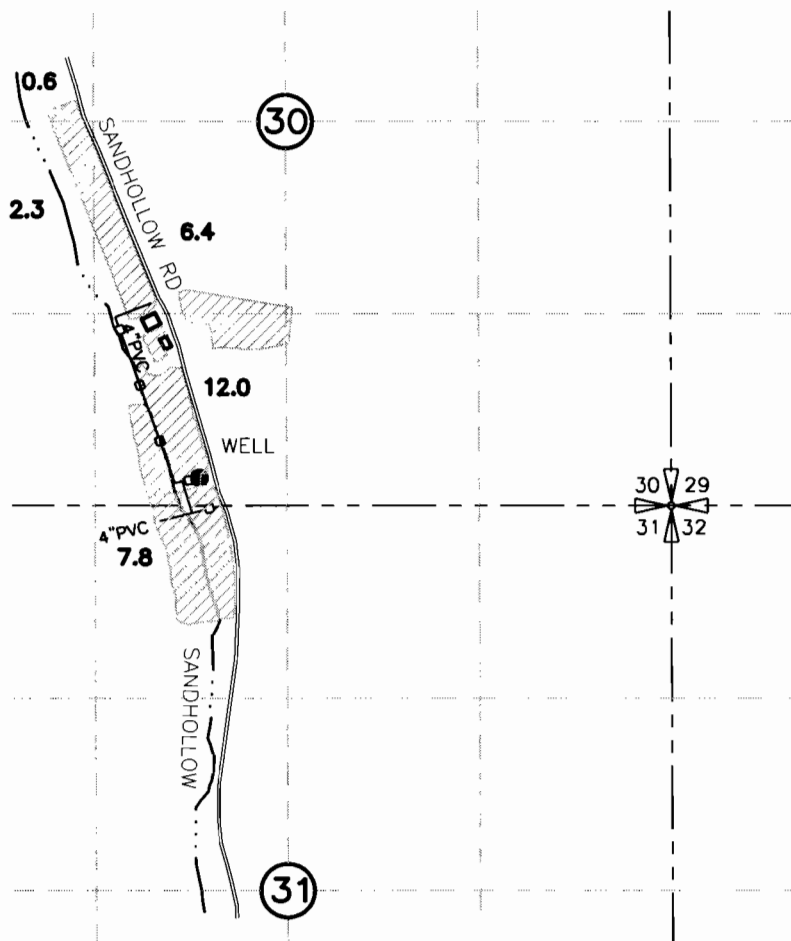

PROPOSED POINT OF APPROPRIATION
 WELL LOCATED 200' NORTH AND 3240' WEST FROM THE
 SE CORNER OF SEC 30

29.1 AC  AREA OF IRRIGATION

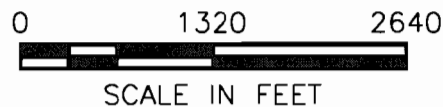

NOTE:
 THE PURPOSE OF THIS MAP IS TO IDENTIFY THE APPROXIMATE LOCATION
 OF THE WATER RIGHT. IT IS NOT INTENDED TO PROVIDE INFORMATION
 RELATIVE TO THE LOCATION OF PROPERTY OWNERSHIP BOUNDARY LINES.

App# G-15883
 Permit no G-15576

DRAWING: H:\CAD\AG\3522\158\3522158GWAP.dwg
 PRINTED BY: rogerw on 11/20/02 10:56 AM
 Architects & Engineers
 Kennewick, WA 99336