

T 1 S R 39 E

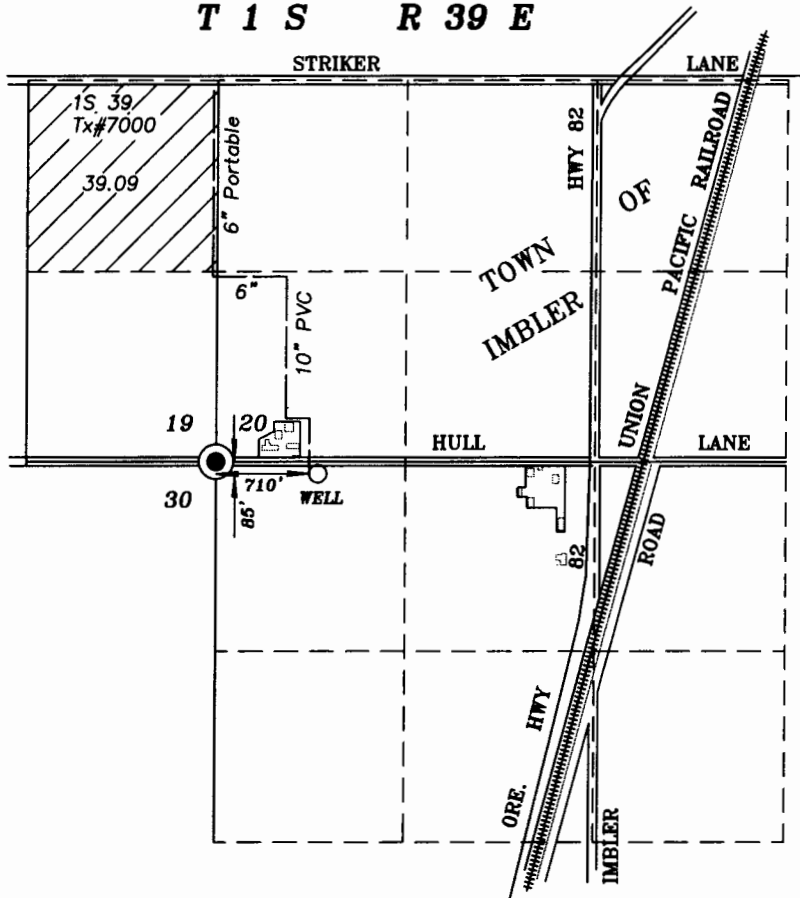

SCALE 1" = 1320'



Lands requesting primary rights from a well.

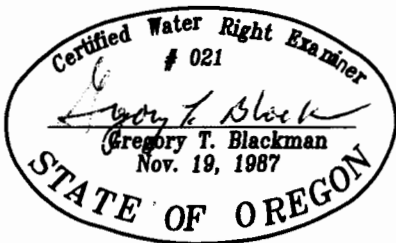

NOTE: The preparation of this map was for the purpose of identifying the location of the proposed water right and has no intent to provide dimensions or location of property ownership lines. Location information shown hereon was furnished by the applicant.

*Application map of
Water Rights from a well
for
Wade & Angela Bingaman*

BY
BAGETT - GRIFFITH & BLACKMAN
2006 ADAMS AVENUE
LAGRANDE, OREGON 97850

March 20, 2003

APPLICATION NO. G-15959
PERMIT NUMBER G-15582

RECEIVED

MAR 24 2003

WATER RESOURCES DEPT.
SALEM, OREGON