

**LEE PADBERG  
GROUND WATER APPLICATION MAP  
T2S, R25E WM  
R 25 E WM**

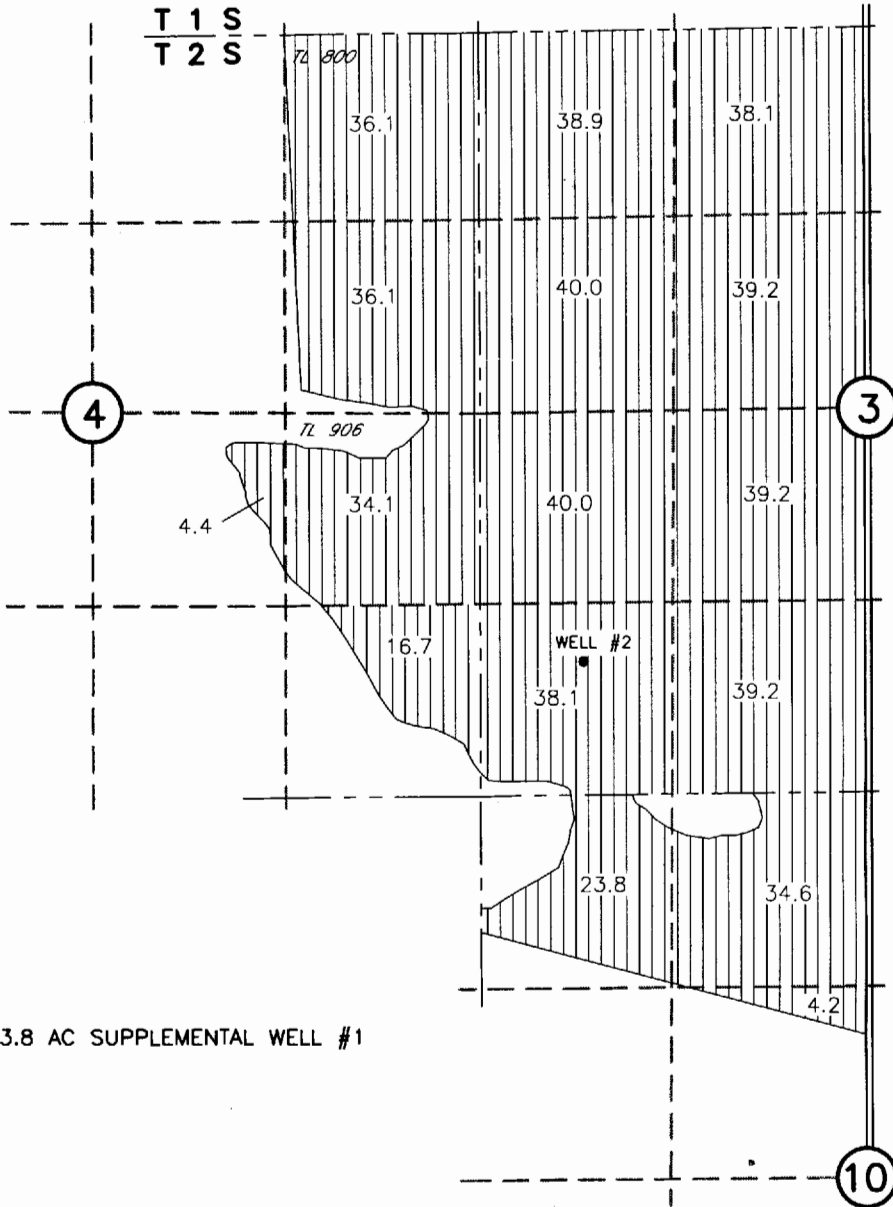

 503.8 AC SUPPLEMENTAL WELL #1

POINT OF APPROPRIATION  
WELL #2 LOCATED 900'N AND 1900'W FROM  
THE SW 1/4 CORNER OF SEC 3

**RECEIVED**  
APR 03 2003  
WATER RESOURCES DEPT.  
SALEM, OREGON



03/07/03

**SCM** Consultants, Inc.  
A Tetra Tech Company

DRAWING: H:\CAD\AG\3522\161\3522161wrap.dwg  
PRINTED BY: rogerw on 03/11/03 09:41 AM

NOTE:  
THE PURPOSE OF THIS MAP IS TO IDENTIFY THE APPROXIMATE LOCATION  
OF THE WATER RIGHT. IT IS NOT INTENDED TO PROVIDE INFORMATION  
RELATIVE TO THE LOCATION OF PROPERTY OWNERSHIP BOUNDARY LINES.

App# G-15972 Permit#

# LEE PADBERG GROUND WATER APPLICATION MAP T1&2S, R25E WM R 25 E WM

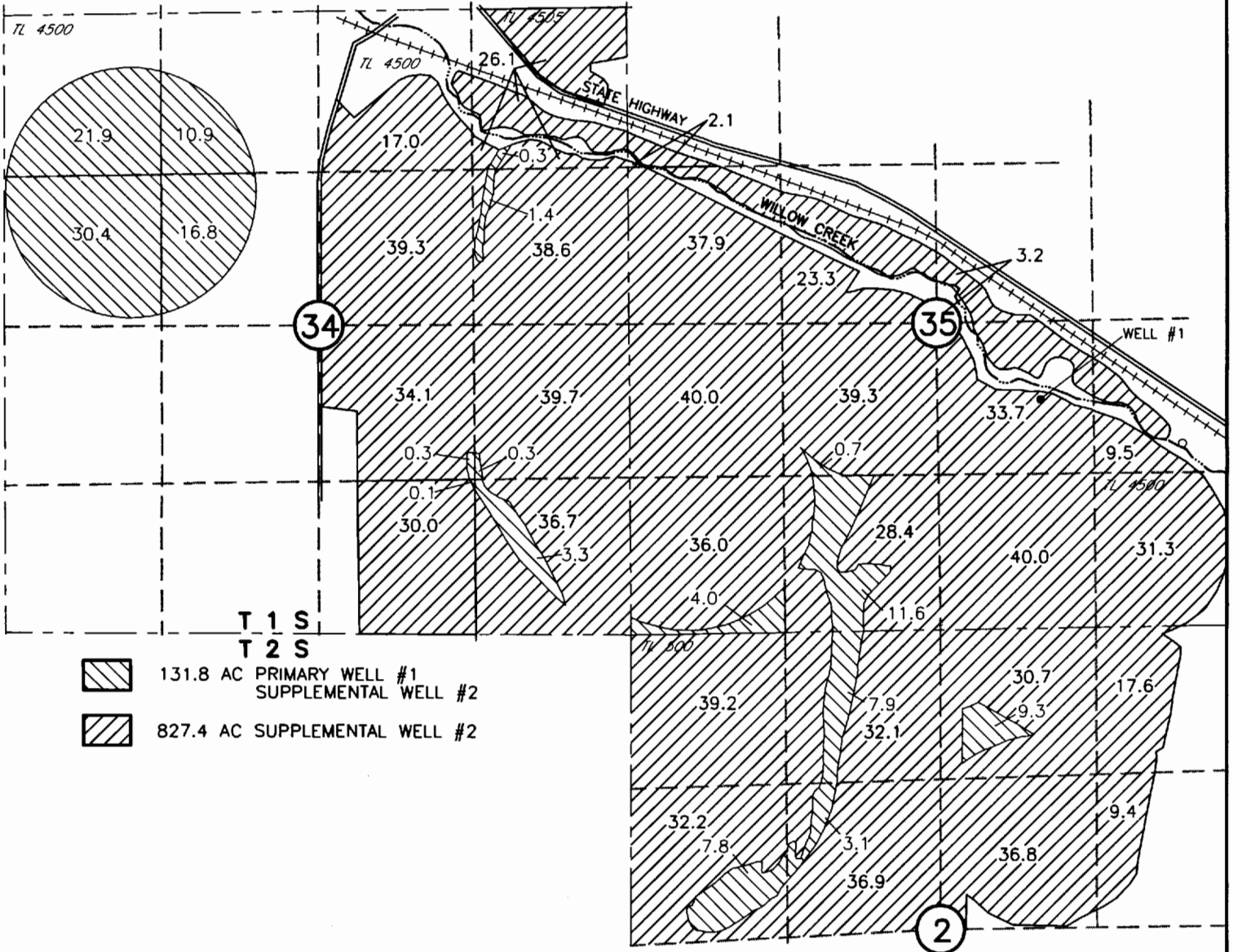

T 1 S  
T 2 S

- 131.8 AC PRIMARY WELL #1  
SUPPLEMENTAL WELL #2
- 827.4 AC SUPPLEMENTAL WELL #2

POINT OF APPROPRIATION  
WELL #1 LOCATED 1810'N AND 1680'W FROM  
THE SE CORNER OF SEC 35

**RECEIVED**

APR 03 2003

WATER RESOURCES DEPT.  
SALEM, OREGON

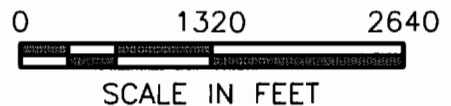

03/07/03

**SCM** Consultants, Inc.  
A Tetra Tech Company

DRAWING: H:\CAD\AG\3522\161\3522161wrap.dwg  
PRINTED BY: rogerw on 03/11/03 09:41 AM

NOTE:  
THE PURPOSE OF THIS MAP IS TO IDENTIFY THE APPROXIMATE LOCATION  
OF THE WATER RIGHT. IT IS NOT INTENDED TO PROVIDE INFORMATION  
RELATIVE TO THE LOCATION OF PROPERTY OWNERSHIP BOUNDARY LINES.

*App# 6-15972 Permit #*