

T.4S. R.2E. Sec. 33

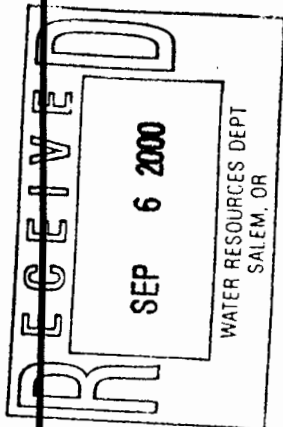

Well 1 (L22909, CLACK 55308) is located 1,200 feet north and 320 feet east of the Sly corner W. Russel DLC No. 37.

Application No. *G15206*
Permit No. *G15592*

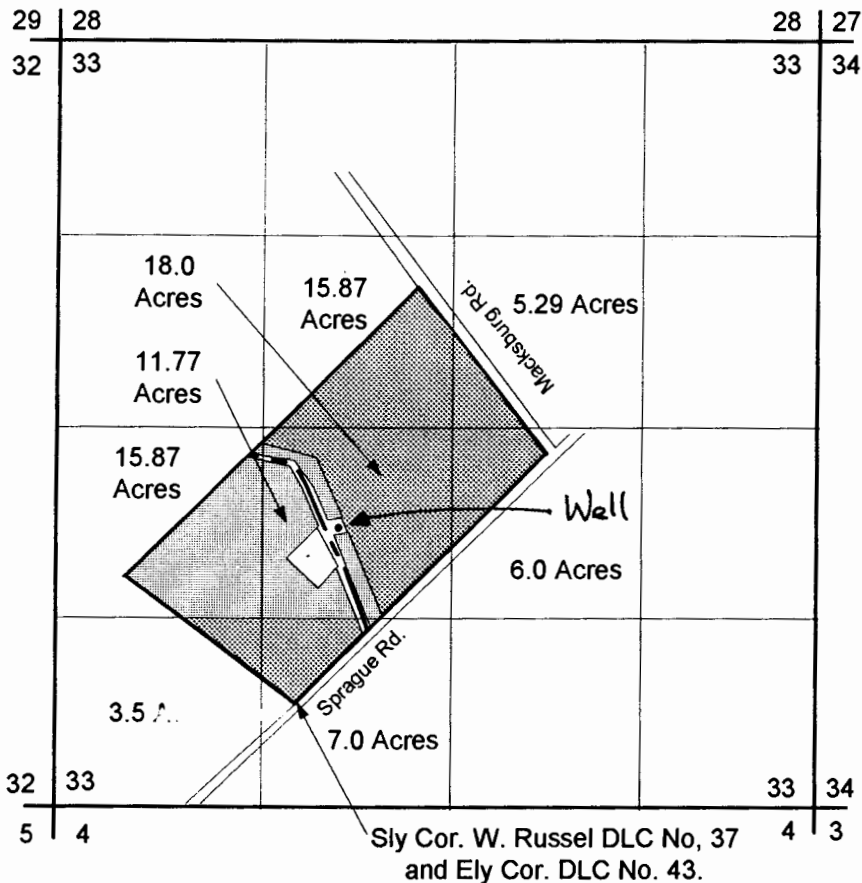

Primary water right (27.64 acres).

Area to be irrigated with supplemental water right to Permit 204, Certificate 438, Certificate 3863, Certificate 7609 (55.66 acres).

EXPIRATION DATE: *12/31/00*

Scale: 1" = 1,320'

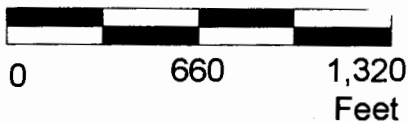

This map was prepared for the purpose of identifying the location of a water right only and is not intended to provide legal dimensions or location of property ownership lines.



Permit Application Map for Supplemental Groundwater Rights To Certificate No. 7609

Pacific Hydro-Geology Inc.

MRK
 Demetry and Matrina Burkhoff
 T.4 S. R.2 E. Sec. 33, TL 1400