

MARK AND CARLA BASKINS GROUND WATER RIGHT APPLICATION MAP

31378 MEDVILLE CT
HERMISTON, OR 97838
541-564-0409
SW 1/4 SW 1/4
SEC 36 T 5N R 28 E WM

RECEIVED

JUL 21 2003

WATER RESOURCES DEPT.
SALEM, OREGON

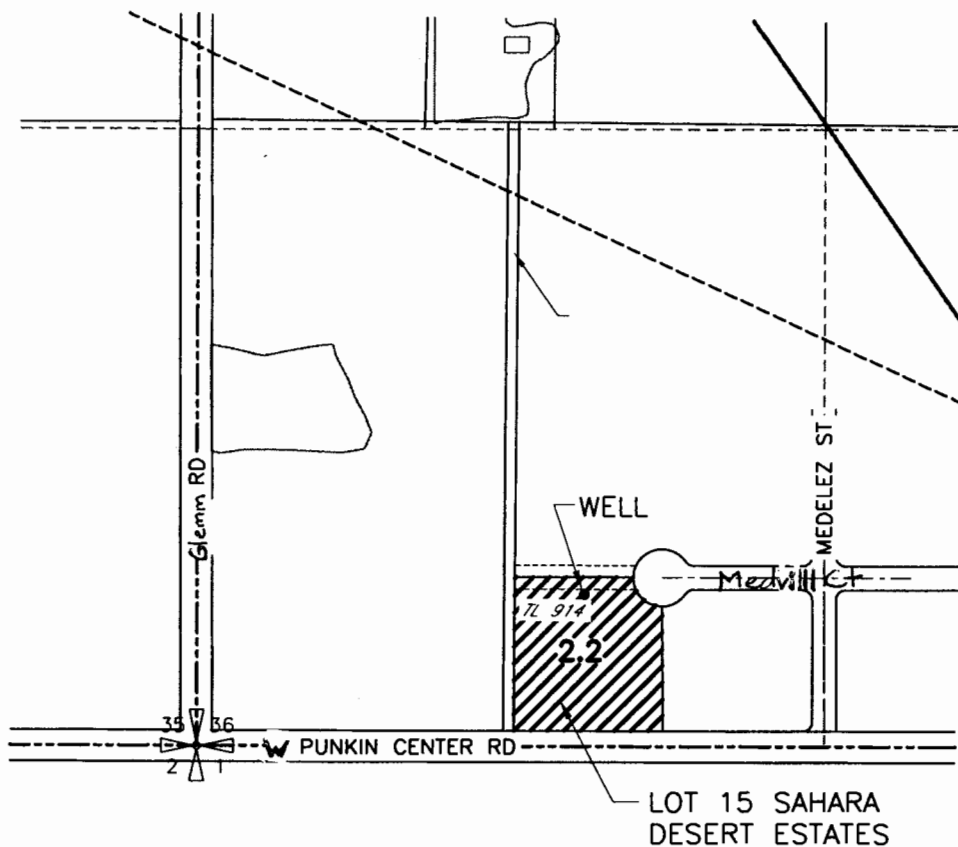

POINT OF APPROPRIATION
WELL LOCATED 320'N AND 812'E FROM
THE SW COR SEC 36



AREA TO BE IRRIGATED

Suspect map scale 1" = 400'
MJZ 10/23/03

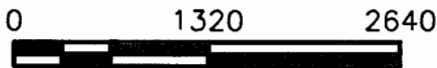

SCALE IN FEET

NOTE:
THE PURPOSE OF THIS MAP IS TO IDENTIFY THE APPROXIMATE LOCATION
OF THE WATER RIGHT. IT IS NOT INTENDED TO PROVIDE INFORMATION
RELATIVE TO THE LOCATION OF PROPERTY OWNERSHIP BOUNDARY LINES.

Permit NO. G-15613

6/16/03



Consultants, Inc.
A Tetra Tech Company

DRAWING: H:\GAP\AG\3522\174\3522174GW.dwg
PRINTED BY: rogerw on 06/16/03 11:20 AM

APPNO G-11054