

Application Map  
in the name of Robert and Barbara Loer  
Section 8 T.35S. R.1W. W.M.  
NE Quarter of the SW Quarter, Tax Lot 500

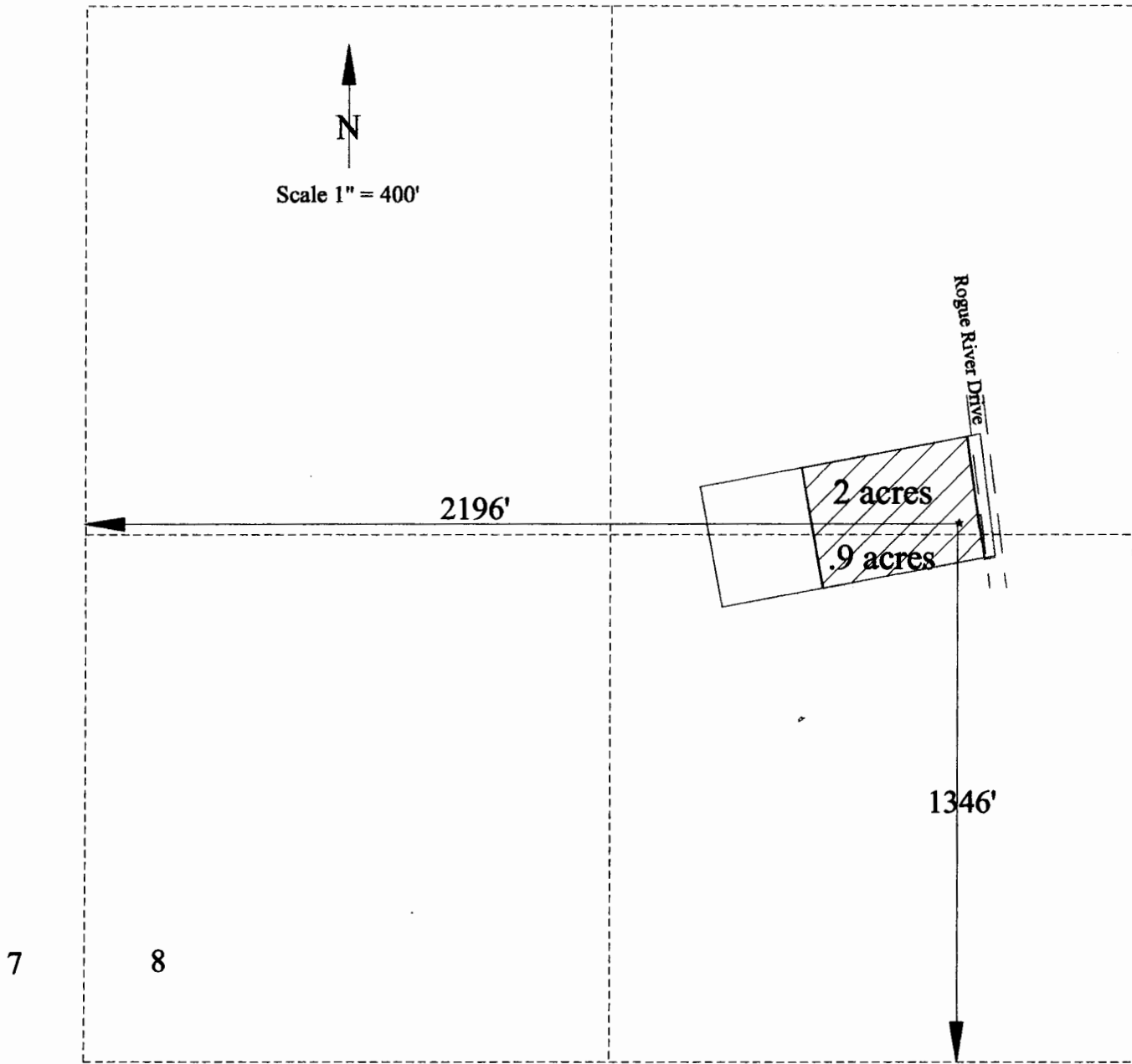

7 8  
18 17 Well is 1346' North and 2196' East of the Southwest  
corner of Section 8.

App # G-15614  
Permit # G-15614

**RECEIVED**

MAR 17 2003

WATER RESOURCES DEPT.  
SALEM, OREGON