

MARLIN GOOD'S GROUND
 WATER APPLICATION MAP
 E1/2 SE1/4 SEC 28 T6N R35E WM
 UMATILLA COUNTY

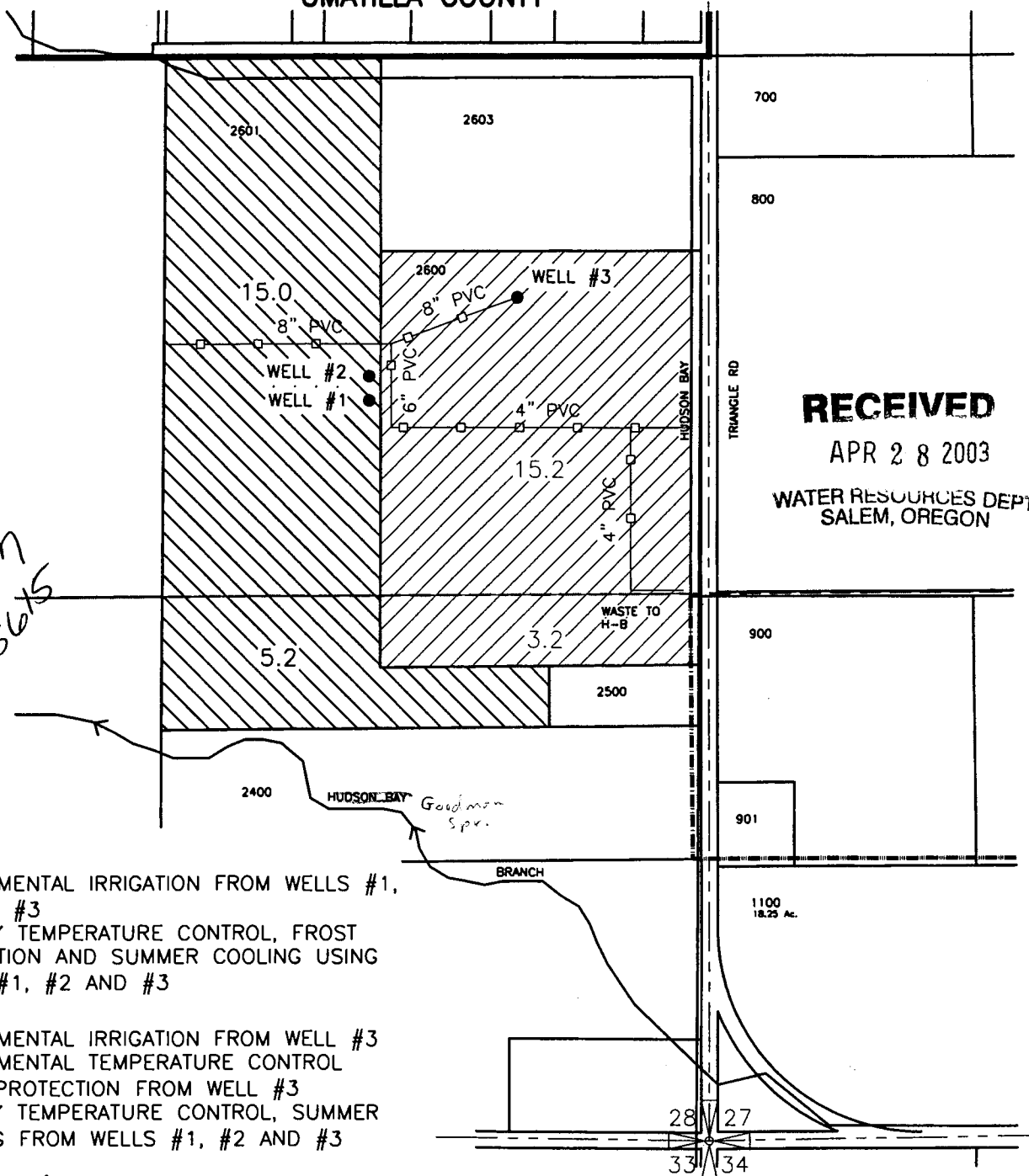



RECEIVED

APR 28 2003

WATER RESOURCES DEPT.
 SALEM, OREGON

*app 110 G-15997
 Permit 110 G-15615*

-  SUPPLEMENTAL IRRIGATION FROM WELLS #1, #2 AND #3
 PRIMARY TEMPERATURE CONTROL, FROST PROTECTION AND SUMMER COOLING USING WELLS #1, #2 AND #3
-  SUPPLEMENTAL IRRIGATION FROM WELL #3
 SUPPLEMENTAL TEMPERATURE CONTROL
 FROST PROTECTION FROM WELL #3
 PRIMARY TEMPERATURE CONTROL, SUMMER COOLING FROM WELLS #1, #2 AND #3



SCALE IN FEET

PROPOSED POINTS OF APPROPRIATION

- WELL #1
 LOCATED 1820'N AND 850'W FROM THE SE COR SEC 28
- WELL #2
 LOCATED 1880'N AND 850'W FROM THE SE COR SEC 28
- WELL #3
 LOCATED 2080'N AND 480'W FROM THE SE COR SEC 28

NOTE:
 THE PURPOSE OF THIS MAP IS TO IDENTIFY THE APPROXIMATE LOCATION OF THE WATER RIGHT. IT IS NOT INTENDED TO PROVIDE INFORMATION RELATIVE TO THE LOCATION OF PROPERTY OWNERSHIP BOUNDARY LINES.