

WATER RIGHTS APPLICATION MAP FOR ANN GROSS

In The SW 1/4 SW 1/4 of Section 14,
Township 17 South, Range 11 East,
W.M., Deschutes County, Oregon

Tax Lot 304

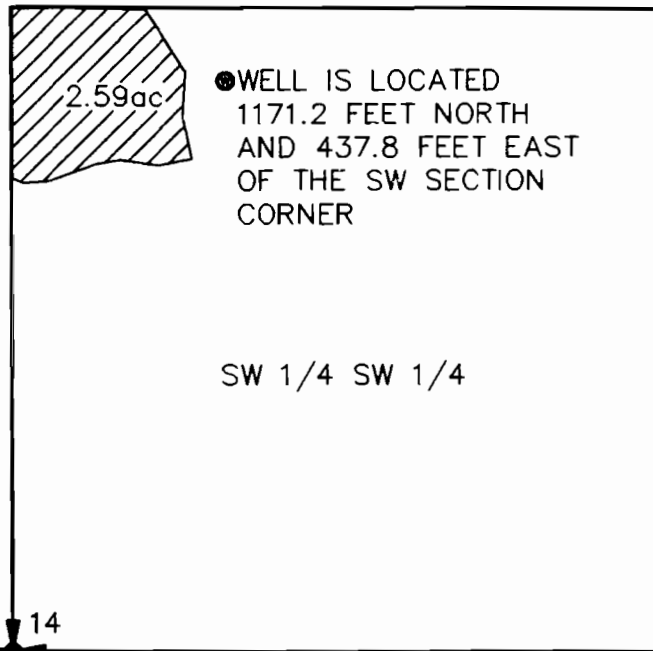

RECEIVED

AUG 21 2000

WATER RESOURCES DEPT.
SALEM, OREGON

15 14
22 23
SW SECTION
CORNER

Application No. 15273
Permit No. 915623

= Proposed Irrigated area

I, Michael W. Tye, Certified Water Right Examiner in the State of Oregon, hereby certify that this water rights survey map was prepared under my direct supervision.

The preparation of this map is for the purpose of identifying the location of the water right only and has no intent to provide dimensions or locations of property ownership lines.



SCALE	1"=400'	DATE	7-27-00	SURVEY BY	R.T.&G.C.	DRAWN BY	S.R.K.	ORDER NO.	5208-22
-------	---------	------	---------	-----------	-----------	----------	--------	-----------	---------

SUN COUNTRY ENGINEERING & SURVEYING, INC.
920 SE ARMOUR RD. BEND, OREGON 97702 PHONE 382-8882